The Morning Tribune has the largest circulation of any paper in this section of Ohio. Only county paper with a GROWING circulation

Morning Tribune Markets
Are the latest, up-to-the-minute. They are changed daily and read with profit by all.

COSHOCTON MORNING TRIBUNE

Tribune Want Ads
Have brought results for hundreds of others. They will do it for you. Read by everybody.

VOL. III. NO. 25. THE PAPER THAT PRINTS THE NEWS FRIDAY MORNING SEPTEMBER 29, 1911 THE PAPER THAT EVERYBODY READS TWO CENTS

Says Harmon will be Next President

Senator Pomerene, in City for Visit, Discusses Presidential Outlook for 1912--Will Go to Wisconsin to Aid in Probe of Sen. Stephenson's Election Next Week

"I believe that Taft will be renominated for the presidency by the Republicans but Judson Harmon will not only be nominated by the Democrats but will also be elected; you can make that as strong as you like" was the way Senator Atlee Pomerene summed up the 1912 presidential situation to a Tribune reporter Thursday evening. The senator, accompanied by Mrs. Pomerene, arrived in the city last evening for several days' visit at the home of the former's brother, Dr. Lister Pomerene on North Fourth street. Senator Pomerene has been confined to his home in Canton for the past several weeks by illness but has again almost fully regained his health He expects to leave next Monday for Milwaukee where he will take up his duties as a member of the special committee of senators in investigating the election of Senator Stephenson of Wisconsin.

Cinch For Harmon

In discussing the presidential outlook, Senator Pomerene stated that the odds favored Taft in the coming Republican convention because of his political patronage but that he expected LaFollette, Bristow, Cummins and the rest of the Insurgents to give the president a stiff fight In fact, the senator was of the opinion that Taft faces a warmer scrap to land the nomination than does Governor Harmon with Governor Wilson, Speaker Champ Clark and probably several others in the Democratic convention. As to the expected Harmon-Taft contest, the senator said, "I have had advices from several of the big states within the past several weeks that leave no doubt in my mind as to the outcome."

Busy With Senate

When questioned as to the probability of his becoming the next Democratic candidate for governor of Ohio, Senator Pomerene said, "At the present time, I am giving all my attention to the performance of my duties in the senate."

It is expected that it will require about thirty days for the committee to investigate the election of Senator Stephenson, as in addition to many pages of testimony secured by legislative committees, which will have to be gone over, the committee will examine about 200 witnesses. The committee is composed of Sen. Heyburn of Idaho, chairman, Senator Sutherland of Utah, Senators Painter and Bradley of Kentucky and Sen. Pomerene of Ohio.

No Chance Here For Cold Feet or Brain Fever

The spectacle of a resident from the rural districts, wearing a broad-brimmed straw hat and a heavy pair of felt boots, attracted considerable attention on the streets Thursday. For just what kind of weather the visitor had prepared himself, was not learned but it is evident that he was taking no chances in this season.

Sixth St. is Opened to Traffic

The Cleveland-Trinidad Asphalt Co., which for the past several days has been paving South Sixth street has the work completed and the street is open to traffic.

The paving of Sixth street from Walnut to Orange streets and the paving of Orange from Sixth to South Lawn, now make good approaches to the Wheeling and Lake Erie station from all points.

Miss Nellie Waddel who has been visiting in Mt. Vernon has returned to her home in West Bedford.

HAS LEGS BURNED BY HOT SAND

Harry Wallace aged 30, a Hungarian employe of the Clow plant, was severely burned about the feet and legs by hot sand, used in the molding department, Thursday afternoon.

Wallace was at work under a platform on which some workmen were dumping the sand and a portion, falling overboard, struck him. The victim was taken to the office of the plant, where he was given medical attendance after which he was removed to his home in the Clow addition.

Coshocton Speeders to Enter Races

"Dynamite" Renner, "Skin" Shaffer, and "Runt" Loos, leave this morning for Uhrichsville where they will try to take the beautiful loving cup that is being offered as a prize for the winner in the hill climb that will be held there this afternoon. All the Coshocton entries will ride Excelsior 7 machines.

Shaffer, Renner, and Fred Strauss will leave Sunday morning for Newark to attend the motorcycle races held there Sunday afternoon.

Renner will probably enter the races, where he will again get an opportunity to race with Garrett of Zanesville. In the races last Sunday at Zanesville, Renner was beaten by Garrett, but this he claims was due to the fact that his machine was not in shape to race after he had ridden from Athens, a distance of 90 miles, in the morning.

Crack speeders from Newark and Columbus will also be entered and young Renner will have to do some fall riding if he brings his Excelsior 7 under the wire a winner in these races.

Hart Buys Baker Farm in Jefferson

A deal was closed Thursday whereby the Reuben Baker farm of 50 acres in Jefferson tp. was purchased by Columbus E. Hart, who resides on an adjoining farm. The deal was made through the McConnell & Karr agency, the consideration not being given out. Mr. Baker expects to leave shortly for the west, where he may locate.

Aged Lady Has Ankle Sprained

Mrs. Cale Wheeler of Nellie sustained a badly sprained ankle Thursday morning when her foot turned on the door step of her home.

The sprain is a severe one and is made more so by the age of the victim, who just recently passed her 80th, milestone

Miss Minnie Koch who for the past two weeks has been the guest of Mr. and Mrs. J. L. Dickerson of Cooperdale, returned yesterday to her home in Shanesvill, O.

REDUCTIONS IN DUTIES ON WOOL ARE JUSTIFIED

Says Tariff Board in Report which has been Completed and will be Submitted to Congress in December

Washington, Sept. 28.—Ample justification for heavy reductions in tariff duties on wools and woolens is shown by the reports of the experts of the tariff board who have been investigating the wool and woolen industries at home and abroad, according to unofficial but probably fairly reliable information which has leaked out here regarding the character of the reports in question.

Most of the experts who have been engaged in the investigation of wools and woolens have practically completed their work, and the results are now in the possession of the tariff board. The data is already being collated and coordinated and will be embodies in a comprehensive report which the board expects to have ready for submission to congress when it reassembles in December.

It is said, in a general way, that the investigations of expetrs have revealed conditions in the wool and woolen industries in the United States and abroad that show conclusively there is no justification for the present excessive duties imposed by the United States for the protection of American sheep raisers and woolen manufacturers.

Can Raise Sheep Here Cheaper

First, and most important, it is intimated that the cost of sheep-raising in those regions of the United States where it is carried on extensively should be, and usually is, lower than in foreign countries. When conducted intelligently and with care, and when entered on with adequate capital, it is said the reports of the tariff board experts indicate that profit of 25 per cent, annually made in sheep-raising in the regions of the west which are naturally adapted to the business.

But it is said the investigation has shown that the sheep industry of our western states is too frequently conducted as a sort of gamble, instead of as a well-regulated and settled business. Men

(Continued On Page Eight.)

New Telephone Co. Incorporated

The consolidation of the old Citizens and Bell telephone systems in this city was consummated Thursday, when a new company, to be known as the Coshocton Telephone Co. took out incorporation papers at Columbus.

It is expected that steps will be taken at once to connect the two systems and abandon one of the exchanges. This will doubtless mean that the plant of the Citizens company in the Burns block will be abandoned, owing to the fact that the Bell exchange in the Rodgers block is the better equipped.

Home Stockholders?

While the local telephone business thus passes under full control of the Bell company, it is said that the new Coshocton Telephone Co. includes a number of home stockholders. Just who these people are could not be learned last evening.

IPE GETS THIRTY DAYS FOR THEFT OF SUITCASE

Columbus, O., Sept. 28—Charles C. Ipe, prominent Coshocton restaurenteur, was given 30 days in the county jail Thursday morning in police court for stealing a suitcase belonging to a Newark woman Tuesday.

Ask For His Release?

The charge made is that Ipe, who was drinking, picked up the suitcase carried it through the gate and placed it in a rack in the car upon which he was going home He then took a seat, some distance back of where he had placed the suitcase. Station Officer Beckett followed him and arrested him upon testimony of people who had seen the act and Mrs. Mathhew Davis, who identified the suitcase. Ipe is well known in Coshocton and it is reported some prominent people from there will appeal to Judge Osburn for the man's release.

Claims Neighbor Stole Her Purse

"She Grabbed My Money Right out of My Hand and Walked Out" Said Emma Holmes to Authorities Thursday--No Arrests Made

Claiming that a neighbor woman had relieved her of a purse, containing $3.50, Emma Houston, an aged lady who resides in the Joe Woods property on Walnut street, made a vain attempt to secure legal redress Thursday afternoon. She saw an attorney and visited two squire's courts but owing to the fact that the complainant's evidence was found to be rather questionable no action was taken.

A Heavy Loss

According to the Houstan woman's story, she was seated in her home with the purse in her hand and talking with the neighbor. Suddenly the visitor is said to have grabbed the purse and despite the owner's protests, coolly walked from the room. The victim states there were three $1 bill sand a half-dollar in the pocketbook and as she is in destitute circumstances, feels the loss heavily. She was anxious to have the alleged thief arrested in the hope that the money would be returned. However, as there were no eye-witnesses to the alleged theft the proof would naturally be had to establish.

First Snow of Season for Ohio at Ashtabula

Ashtabula, O., Sept 28—This town claims the distinction of receiving the first snowfall of the season in this latitude. It came yesterday during a downpour of rain and sleet.

Lightning Strikes in School Yard

Quite a number of pupils in the Keene schools were stunned when a bolt of lightning struck a peach tree in the school yard during the heavy storm Wednesday afternoon.

The tree was shattered and it appears that the lightning found its way into the building as the high school room seemed to be filled with flashes of fire for a moment. Fortunately no one was injured.

Fred Smith spent yesterday in Columbus.

Attaches Wages for House Rent

A suit to recover the sum of $9.60, alleged to be due as house rent, was filed in Squire L. N. Steents' court Thursday by W. H. Groce against Edward Clough. The landlord also secured an attachment against the defendant's wages with the Warwick Coal Co.

Mary A. Love of Roscoe will leave today for a several month's visit with her sister at her home in Walnut Hills, Cincinnati.

LARCOMB SIGNS MEN FOR FOOTBALL TEAM

Gar Larcomb who has piloted the Buckeyes through the past season will also organize a foot ball team that should prove a winner A number of good players have already been signed for it, and many of the old Coshocton championship team will be out as candidates for the new aggregation. Several men who starred on the fast Canal Dover team of a couple of years ago will also be in the line-up which should as a whole present a formidable appearance.

All those wishing to try out for the new Coshocton team are requested to be at the meeting to be held at the High school campus Saturday evening, at which important instruction will ge given to the squad.

Father Goeble Attends Eucharistic Congress

The Rev Father Goeble pastor of Sacred Heart church, is spending the week in Cincinnati where he is attending the sessions of the Fifth National Eucharistic Congress which convenes at St. Peter's Cathedral for a four-day session this week.

The convention is held to promote the principles of the Priests' Eucharistic League and to hold important discussions on the general advancement of Catholic doctrine in this country. Six archbishops representing half the entire number of arch-bishop of the country and more than twenty-five bishops in addition to several hundred priests of the Cincinnati archdiocese will make the congress go down in history as one of the grandest among the national eucharistic gatherings.

Father Goeble is an alumnus of Mt. St. Mary's of the West at Cincinnati and on Wednesday responded to a toast at an alumni banquet held by the alumni association of this institution.

Executive Board May Favor Lewis

Columbus, O., Sept. 28 That Tom L. Lewis, of Bridgeport, former president of the United Mine Workers of America, who was defeated for reelection last December by John P. White of Iowa, may be given endorsement by the executive board controlling Ohio and a part of West Virginia, was declared on good authority Wednesday

There are nine members on the executive board, majority of which will be necessary to pass such a resolution.

President John Moore of the Ohio district, stated Wednesday night that he believed the board friendly to Mr. Lewis, and that he has been told that a number of locals have asked for their former chief's candidacy. He believes, however that an indorsement just now would be a little premature.

THE WEATHER.

FOR OHIO—Showers, followed by clear weather Friday; Saturday fair.

Physicians Plan White Plague Fight

The first steps towards opening a fight against the dread "white plague" in this section were taken at the regular meeting of the Coshocton Medical association, held at the Carnegie library Thursday. Plans were made for a big public meeting which will be held in this city in the near future at which time some noted authority on the disease will be secured to deliver a lecture Drs. J. D. Lower E. C. Carr and T. W. Lear were named as a committee to secure the lecturer.

At Thursday's meeting interesting and instructive addresses were delivered by Dr. J. D. Lower of this city Dr. Glover of Uhrichsville and Dr Hayes of Newcomerstown.

VICTIM IMPROVING.

James Hughes who recently sustained a severe wound when a corn cutter which he was using slipped and inflicted a painful wound, is improving most satisfactorily.

Lad Sustains Broken Arm on Slide-for-Life

Dean Davis, the 8-year-old son of Marion Davis of Water street, had the bones of his left arm crushed Thursday morning while making a "slide for life" on a wire that he and some companions were performing various stunts on.

Falls From Pole.

Young Davis fell from the very top of the wire alighting on his left shoulder and arm and it is thought that he may have sustained internal injuries as well as the broken arm. After the accident he pluckily walked unaided to his home nearby, where Drs. Cone and McClain were called to reduce the fracture.

The Second Mishap.

This is the second accident of the same nature that has happened in the past few weeks, the former one being near the Catholic church when a number of boys narrowly escaped electrucion, the "slide" breaking and crossing with a live wire.

Jury Allows Plaintiff But One-third of Claim

Despite the fact that the missing witness, C. C. Biddle of Columbus, had not been located when common pleas court convenned at 1 o'clock Thursday afternoon, Judge Nicholas ordered that the trial of the case of St. ary's Machine Co. vs. W. Q. Barnes proceed. The case went to the jury at 2 o'clock and at 4:30 the jury returned a verdict for the plaintiff, allowing the company the sum of $74.22. The sum of $210.95 was prayed for.

The mysterious disappearance of Biddle was still a subject for discussion about he court house Thursday. The general opinion was that although the witness came to the city Wednesday morning, he never expected to go to the witness stand, if in any way he could escape what it seems would have been a distasteful duty However, just how he worked the little ruse of the telegram has not been cleared up.

Bancroft School Closed Account of Diphtheria

Supt. Bryant has as an extra precaution against the spread of diphtheria in the schools closed the entire Bancroft building which will remain closed until all of the rooms can be thoroughly fumigated. Mr. Bryant states that the safety of the children is more to be looked after than the continuation on a few days of schoole.

No new cases have been reported however, and with the quarantine that has been placed on the only ones that have developed, it is thought ath the spread of the malady will be checked.

Those patients who are at present under quarantine are all progressing satisfactorily.

NEWSPAPERARCHIVE®
NEWSPAPERARCHIVE®

FARM FOR SALE

I will offer at Public Sale at the south door of the Court House in Coshocton on Saturday, October 7, 1911 at 1 o'clock, the farm known as the Wm. Maxwell farm, one mile from town consisting of 131 2-5 acres, one of the best farms for its size in Coshocton county.

Frank Maxwell, Executor

NEW YORK RACKET STORE

10c KITCHEN SPECIALS FOR Saturday, Monday and Tuesday.

In these specials for the three days mentioned above, we are giving you every day articles that sell regularly at 15c to 25c

25c Steel Skillets
25c Steel Griddles
20c Steel Fry Pans
15c Steel Fry Pans
15c 12x17 Drip Pans
15c 10x17 Drip Pans
15c 10x15 Drip Pans
15c Enamel Blue and White Dippers
15c Enamel 4-qt. Gray Sauce Pans
15c Enamel 4-qt. Blue and White
Pudding Pans

10 Cents

COMFORTS

The season of the year for the extra spread has arrived and for a special we are offering the best 5-pound Cotton Comfort we have ever seen at the price... **$1.39**

For the Fall House Cleaners

We are showing the best line of Lace and Ruffle Curtains we have ever shown in white, Ecru and Arabian, in the very newest patterns and best weaves

Lace Curtains, pair... 39c to $3.00
Ruffle Curtains, pair... 30c to 89c
Window Shades... 10c to $1.75
Curtain Stretchers... 89c to $1.89

Fall Underwear, Hosiery and Sweaters

Our stock in these lines is complete; we can save you money; so let us take care of your wants.

Ladies' Union Suits... 50c to 98c
50c Men's Jaegar Suits 45c
50c Men's Jaegar Drawers... 45c
50c Men's Ribbed Shirts 45c
50c Men's Ribbed Drawers... 45c
Men's Ribbed Union Suits... 98c
$1.00 Men's Wool Shirts 89c
$1 Men's Wool Drawers 89c
$1.25 Men's wool Shirts 98c
$1.25 Men's Wool Drawers... 98c
Boys' Jaegar Shirts and Drawers... 25c

Boys' Ribbed Union Suits... 50c
Men's and Ladies' Sweaters... 45c to $2.19
Children's Wool Sweaters... 50c to 75c
Ladies' Ribbed Top Hose... 10c to 25c
Ladies' Fleeced Hose... 10c to 25c
Ladies' Wool Hose 19c to 25c
Men's Work Socks 7c to 10c
Men's Wool Socks 15c to 25c
Children's school hose... 10 to 15c
Ladies' Vests and Pants... 25c to 50c

MISCELLANEOUS

6 inch Stove Pipe... 12c
7 in Stove Pipe... 12c
6 inch Elbows... 10c
7 inch Elbows... 15c
Stove Pokers... 5 and 10c
Fire Shovels... 5 and 10c
Galvanized Coal Hods 27, 29 and 30c
Black Jack Stove Polish 10c
$1.25 Food Choppers 95c
$1.75 Food Choppers $1.49
50c Men's Work Shirts 45c
45c Men's Work Shirts 39c
Overalls... 50c

Good Carpet Broom... 25c
Miner's Pick Handles 3 for... 25c
12 Bars Moon Soap... 25c
12 Bars Calumet Soap... 25c
8 Bars Swift's Pride... 25c
6 bars Ivory Soap... 24c
3 Boxes Rub-No-More... 10c
3 Boxes Argo Starch... 10c
Quart Bottle Bluing... 8c
Quart Bottle Ammonia... 8c
Letter Boxes... 10c
13c Gauze Vests... 9c
$5.50 Baby Go-Carts... $5.00
Schram Jars... 45c

TRADE AT THE

New York Racket Store

J. B RENFREW & BRO.

Call The Tribune office if you fail to receive your paper.

Wonderful Flights at Canton Aviation Meet

Between 100 and 150 Coshoctonites were among the 35,000 people present at Canton Tuesday and saw Walter Brookins in his "Baby" Wright biplane break the world's record for accurate landing.

Hippolyt Liewer in his Thomas six and J. P. Forbes in his Winton six machine drove through and enjoyed the flights.

An Ideal Day

The day, unlike Wednesday, was ideal for all the "stunts" known to the air men. Thrilled and awed people sat open mouthed and simply drank in the sight. Harry N. Atwood who recently drove a Burgess-Wright biplane from St Louis to New York covering a distance of 1250 miles and breaking a world's record for long distance was one of the big thrills of the meet. That he has honestly earned the name of "Aerial Hobo" was demonstrated at Canton Tuesday. When he was out of the air he seemed like a fish out of water. It seemed he was no sooner on the ground than you would hear the putter of the motor and his machine glide for a distance and shoot skyward. Every known caper he accomplished with the ease and pleasure with which a school boy plays marbles. Arriving at a dizzy height he would shoot downward at a terrific speed and at the moment when it looked as if he were going to be crushed to a pulp he would right his machine, glide for a hundred feet and then the engine's hum would be heard and the machine would be shooting in a wide circle skywards again. He used the same machine as in his cross country flight.

Seigleman's Monoplane

The monoplane driven by Jesse Seigleman was probably the most pleasing to look at. Like a huge dragon fly it rose in the air and circled the field several times. This type of machine has killed more aviators than any other kind. The monoplane is, as the word describes, a single plane machine. The propeller is in front and the engine is placed directly behind it. A long frail net work with a steering apparatus on the extreme end gives it the dragoon fly look. The Wright machine is much different in as much as it has two planes and two propellers directly back of the planes. These revolve at a slow speed in comparison to the first machines built and hold the planes steady in the air.

Fare Comes High

Two girl reporters on Canton newspapers and a photographer were taken up during the afternoon by Brookins and Atwood. Although the price charged for a ten minute ride in the air is $250 more at phearsons for seats in the Brookins and Atwood machines were received than could be taken care of by the aviators in the three days in which they will fly at Canton.

Although it rained yesterday it is understood that the meet will be continued one more day. Tickets purchased on an inclement day being good for the following.

Those who went to Canton Wednesday morning to attend the flights were: Mrs T H Wheeler, Mrs. J. J. Thompkins, W H Beckett, E E Eckert, Chas Gosser, Robt Hunt, Bob Beck, T H Wheeler, Sam Scherer, Floyd Freeburne, Tom O'Donnell, Floyd Courtright, J M McKeown, David Markley, Charles Limberson.

You can get the purest olive oil at Pentel's $1.00 per quart.

A car load of about 100 hogs was shipped by William Timmons of Blissfield to the Cleveland market Wednesday afternoon.

Herbst is Boosting the Centennial

Fred W. Herbst, president of the Chamber of Commerce of Columbus was in Coshocton Wednesday in the interest of the Ohio Columbus Centennial celebration. After a conference with H D Beach and Edward Ransom, who are the Honarary Commissioners for Coshocton county, Mr. Herbst made a personal call on a number of the leading business and professional men, with the view to seeing that Coshocton county is properly represented at the celebration. This celebration commemorates the founding of the permanent seat of government of Ohio at Columbus.

One of the big features Mr. Herbst is explaining is the historical pageant which will consist of a number of floats, from fifty to one hundred, typifying the various incidents which have been important in the history of the state. This pageant will be called "The Story of the State."

From the interest already taken in the event, it is considered likely that Coshocton county will be represented by at least one float, and that it will be otherwise conspicuous in the celebration which will cover a period of ten days, beginning August 26, 1912. Not only all Ohio, but the other states of the Northwest Territory will be deeply concerned. President Taft has already accepted an invitation to be present, and Governor Harmon has written a letter formally endorsing the project.

ABOUT THE COURT HOUSE

After an examination by Drs. Nelden and Carr Wednesday, it was announced that J. P. Zerbe is sane so the affidavit in lunacy filed against him by his daughter, Mrs. Lonella Boles Tuesday in probate court, was dismissed by Judge Ashman.

Committed to Hospital

Mrs. Jane Carnes, wife of Benjamin Carnes of Roscoe was adjudged an epileptic in probate court Wednesday and committed to the state hospital at Gallipolis.

An amended petition was filed in common pleas court Wednesday in the case of Clifton L. Rawlles vs A. J. Rendles, by Attorney C. R. Bell, representing the plaintiff. The action was brought to recover $250 on a horse deal and when called for trial last week, a postponement was granted.

Will Probated

The will of the late William Clark of New Castle twp. was admitted to probate Wednesday.

Wagon Show for Canal Lewisville

The advance agent for Herber Bros. Greater Shows was in Canal Lewisville yesterday completing arrangements for the show to be given there next Thursday, October 5. The attraction travels in wagons and gives a performance combining a circus minstrels and vaudeville.

Fine Films at Luna and Utahna

Feature films are billed for both the Luna and Utahna for this afternoon and evening.

The Utahna will show "The Gordian Knot" a beautiful love story displaying the trials and tribulations of a boy and girl who are madly in love with each other against the wishes of their parents. The other film at the Utahna will be "Bill's Ward" the story of a miner in the west who finds a little girl whom he proves to be his ward, and showing the love of this rough miner for the child.

The films at the Luna will be "A Tragedy at Sea" showing the thrilling life of the sailors on a sailing vessel which burns while out on the ocean, and "The Two Fugitives" which shows the self sacrifice made by one of the fugitives for his pal.

Arguments in Diegel Case Today

Columbus, Sept. 27 The circuit court will convene tomorrow morning at 9 o'clock, an hour earlier than usual, to hear arguments for a new trial for R. J. Diegel, convicted go-between in legislative graft cases. At the prosecutor's office it was said today that it had not yet been decided which of the indicted legislators would next be placed on trial, nor on what date.

The Red Men to Celebrate Anniversary

The local lodge of Red Men will celebrate its second anniversary with a special program to be given at the lodge quarters in Labor Hall tonight. The lodge was instituted Sept. 28, 1909 and the members plan to make the celebration tonight one of the most pleasant in its history.

C. W. Arnold and W. H. Howard of Clyde O., were in the city yesterday as business visitors.

SICK LIST

Mrs. Mary Kleinknecht and son Alva Gephart of North Second street are suffering an attack of typhoid fever.

Mrs. Warren Given who has been seriously ill at her home in New Castle since last Sunday was reported somewhat improved last evening and hopes of her recovery are now entertained.

Awed by the Servant.

The amusing mistake once made by two Abyssinian delegates of the Emperor Menelek to France is narrated by the Paris Gaulois. Awed by the splendor of his gold lace uniform and the solemnity of his imposing manner, they mistook the usher at the door of the foreign minister's office for M. de Selves himself. As they were brought into the anteroom the usher was standing with his hands on the door handle ready to announce them. But at the sight of his silver chain his medals, his sword, his gold topped cane and his three cornered hat the Abyssinians could not be expected to know they were in the presence of a mere servant. So bowing low repeatedly, they approached him slowly and with great respect until they were within reach of his coattails, which, one on either side, they seized in their hands and kissed. The usher did not know what to do, but the appearance of the minister relieved the situation.

Bathing In Gold.

A Parisian journalist who had speculated in railway shares won 200,000 francs as the result of a lucky venture. Drawing it in gold, he proceeded to a hotel, emptied the bags of gold in the bed and went to sleep literally in the sands of Pactolus. The man was so crazed by his good fortune that he found indescribable pleasure in reveling in a golden bath.

Paganini, the violinist, when he received the proceeds of his concerts (he insisted upon being paid in gold) used to wash his hands in sovereigns.

A French novelist, Soulie, wrote a book called "The Memoirs of the Devil." It was successful. The publishers paid him for the first volume $10,000 in gold. The author carried the gold to his bedroom, poured it into a foot bath and enjoyed for half an hour the excitement of moving his feet to and fro in a bath of gold coins, smoking meanwhile the biggest of Havanas.

Old Leather Bottles.

Leather bottles, or blackjacks, were common in Europe two centuries ago. The bottles were often made of one skin doubled up and closely stitched together, leaving an aperture for the neck. The thick piece between was inserted for the slip. It was meant to be slung at the back, a leather thong passed through two loops placed on either side of the neck, and it was sufficiently flat at the base to stand when put down. The stopper was made of wood, horn or old leather. A good deal of care was required in the preparation of the leather, which had to be oiled and worked with hammers to make it supple and then washed with a lye so that all the impurity was entirely removed, leaving the leather clean and dry. No moisture or air had any effect on it. Blackjacks were, in fact, flagons made in various sizes. They were sometimes pitched inside.

A Hair Trigger Constitution.

Some one has said that animals have a hair trigger constitution, says Orison Swett Marden in Success Magazine. They go off on the slightest provocation, because they act from impulse. They do not know how to control themselves. The animal instinct dominates

Self control is the first condition of all achievement. It is said that the first sign of insanity is the loss of self control. When a person is no longer the master of his own acts he is not only in danger, but any degree of achievement is impossible to him.

Every thought tends to result in an act, so that thought always leads. The mental attitude at any moment is the pattern which the life processes weave. The lives of many of us are grotesque crazy quilts.

The Thompson-McKeown Company

The Wearing Qualities

Of Our Garments Are Building A Reputation To Be Envied By Most Stores.

Remarkably smart and pretty styles. Wonderful assortments in each particular line, at prices you pay others for garments not so good,

Each and every garment entering this store is inspected thoroughly and must come up to our high standard of workmanship, style and fit. We are especially particular about the

Tailored Suits

We show. They must be perfect in every respect, the cloth, the lining, the trimming, the tailoring and the style, if we find a defect no matter how insignificant, we refuse to accept the garments. Thus you are protected when buying here and assured of securing better values than elsewhere, Tailored Suits

$12.50, $15, $18, $20, $22.50, and $25.00.

Stamped Pillow Cases 39c Pair.

H. S. and Scalloped stamped pillow slips to embroider are priced today 39c pair.

The Thompson-McKeown Co.

COSHOCTON'S FASTEST GROWING STORE

WHERE SHALL I BUY MY FALL SHOES? BRENDEL'S of COURSE.

Ladies' Shoes in Suedes and Velvets $3.50 and $4.00.

Ladies' Tan Button Shoes $3.00 and $4.00.

Ladies' guaranteed Calf Shoes at $2.50, $3.00, $3.50 and $4.00.

BRENDEL BROS., FITTERS OF FEET

The Turning Point

Is usually right at the start of a young man's career. His best day is today. He decides now if he will save or spend. Poverty or thrift--he takes his choice. Hundreds of men have made their start in life by depositing part of their earnings in some Bank like

THE PEOPLES BANKING COMPANY,

Of Coshocton, Ohio

Where money earns 3 per cent interest, and it is at their command.

Harris Clothes

fit you when they're new--fit you when they're old--and they fit you under all sorts of rough-on-clothes conditions because we go the limit in making good clothes at

Prices No Higher Than Good Ready-Made

Come in and see our fine line of woolens for FALL and get our latest style ideas.

HATTER--HARRIS-- TAILOR

433 Main Street.

MONEY FLIES FAST

enough without being careless with it. We pride ourselves on being able to make a dollar go farther here in Groceries than anywhere else. That is the argument we advance in order to induce you to give this store a trial In justice to yourself you should put us to the test.

The Coshocton Grocery Co.

Cor. 6th and Main Sts. Both Phones.

NEWSPAPER ARCHIVE®

YOU can't go wrong in the matter of getting the right clothes if you follow our directions.

FIRST, start in t'is store.
SECOND, keep right on going until you get here.
THIRD, Say plainly:

Hart Schaffner & Marx, Frankel Bros. or Michaels Stern & Co.

Clothes, then leave it to us, and we'll fit you, satisfy you, and sell you better clothes for les money than you can get elsewhere.

Suits and Overcoats
$7 to **$10** up to **$25**

Here's a showing of Boys' Clothes you can't afford to miss.

Every mother realizes t e importance of wear in boys' clothes. We put quality above everything else. Our clo'hes are so well built, so durably and so reasonably priced it's to your advantage to buy here.

Suits and Overcoats **$2.50** to **$5** up to **$10.**

No other store shows the vast varieties of boys' fine clothes you'll see here.

HACK, THE CLOTHIER

WATCH OUR WINDOWS SATISFACTION GUARANTEED

Report Of The Condition Of

The West Lafayette Bank Company

At West Lafayette, in the State of Ohio, at the close of business, September 25, 1911

RESOURCES		LIABILITIES	
Loans on Real Estate	$ 77,489.66	Capital Stock paid in	$ 25,000.00
Loans on Collateral	33,339.90	Surplus and profits	14,568.74
Other Loans	166,379.88	Dividends unpaid	108.00
Overdrafts	253.07	Deposits	391,345.84
Municipal and other bonds	43,500.00	State funds	10,000.00
Premium on bonds	448.78		
Banking house and lot	19,945.72		
Furniture and Fixtures	6,000.00		
Cash and due from banks	93,665.57		
Total	$441,022.58	Total	$441,022.58

State of Ohio, County of Coshocton, subscribed and sworn to before me this 26th day of September, 1911.
R. A. McCLURE, Notary Public.

I, H. A. Sicker, Cashier of The West Lafayette Bank Co. do solemnly swear that the above statement is true to the best of my knowledge and belief. H. A. Sicker. Cash-

THE COAST LINE TO MACKINAC

DETROIT CLEVELAND BUFFALO NIAGARA FALLS

TOLEDO PT. HURON GODERICH ALPENA ST. IGNACE

THE LUXURY OF A LAKE TRIP

Where will you spend your summer vacation? Why not enjoy the charms of our Inland Seas, the most pleasant and economical outing in America?

WHERE YOU CAN GO

All the important ports on the Great Lakes are reached regularly by the excellent service of the D. & C. Lake Lines. The ten large steamers of this fleet are of modern steel construction and have all the qualities of speed, safety and comfort.

Daily service is operated between Detroit and Cleveland, Detroit and Buffalo; four trips weekly between Toledo, Detroit, Mackinac Island and way ports; daily service between Toledo, Cleveland and Put-in-Bay.

A Cleveland to Mackinac special steamer will be operated two trips weekly from June 15th to September 10th, stopping only at Detroit every trip and Goderich, Ont. every other trip.

Special Day Trips Between Detroit and Cleveland, During July and August

RAILROAD TICKETS AVAILABLE:—Tickets reading via any rail line between Detroit and Buffalo and Detroit and Cleveland will be honored for transportation on D. & C. Line Steamers in either direction.

Send 2 cent stamp for Illustrated Pamphlet and Great Lakes Map.
Address: L. G. Lewis, G. P. A., Detroit, Mich.
Philip H. McMillan, Pres. A. A. Schantz, Gen'l Mgr.

Detroit & Cleveland Navigation Company

Uncle Sam Buys Iron Works.

Vallejo, Cal., Sept. 28.—Word was received at the Mare Island navy yard that the equipment and machinery of the Risbon iron works of San Francisco has been purchased by the government, where it will be used in addition to its present plant here. It will be transferred to Mare Island immediately. The purchase price as announced was $2,250,000.

Mother and Four Children Burn.

Mitchell, Ill., Sept. 28. Mrs. Virgil Vandever and four of her children were burned to death at their home here. Her husband and Arthur Langford, 18, Mrs. Vandever's son by a former marriage, saved themselves by jumping from a second-story window

Tom Lewis Wants Office.

Columbus O., Sept. 28. Tom L. Lewis of Bridgeport is seeking to have the executive board of district No. 6 Ohio and West Virginia, now in session here, indorse him for re election as national president.

Governor Gets Tip On Gambling.

Columbus, O., Sept. 28. T M Murphy of Chicago complained to Governor Harmon that the United States Telephone company, independent, and the Cincinnati and Suburban Telephone company, a Bell company, had leased wires to the General News Bureau of Chicago for the transportation of news of racetracks intended for gambling purposes.

STATE WILL BE REDISTRICTED

Governor Harmon May Then Call Extra Legislative Session.

Columbus, O., Sept. 28. State Insurance Superintendent Edward H Moore, representing the state administration, and State Oil Inspector William L. Finley, representing the Democratic state organization. Senator Thomas A. Dean and Representative William Duane Fulton, chairmen respectively of the Ohio senate and house committees on federal relations, will draft a congressional gerrymander bill which is to be presented to Governor Harmon with a request that he call an extra session of the legislature only in case the bill "meets with universal approval" of the Democratic members of the legislature.

This gerrymander committee of four was selected at a conference at the Neil House between Chairmen Dean and Fulton and Congressmen Alfred G. Allen of Cincinnati and J. Henry Goeke of Wapakoneta of the committee of five named two weeks ago by 10 of the 16 Democratic congressmen.

Governor Harmon, is understood to have promised co-operation, if promises are made that the legislators will confine their work to consideration of the gerrymander and agree in advance upon its provision

Eucharist Congress.

Cincinnati, O., Sept. 28. Perhaps the most important conclave in American Catholicism in a decade was convened in this city when the National Eucharistic congress began a four days' session. Several hundred prelates and church dignitaries are in attendance. The promotion of the Eucharistic league is the object of the convention Bishop Farley of New York, Bishop Ireland of St. Paul and Bishop Glennon of St. Louis are in attendance

Miss Minnie D. Roney of Newark is spending her vacation with friends and relatives in Mohawk.

TAKEN AT ST. ANDREW'S.

Latest Photos of Andrew Carnegie and Whitelaw Reid.

AMERICANS AT ST. ANDREW'S.

Carnegie and Ambassador Ried Were Leading Figures.

London, Sept. 28 Two of the leading figures in British society and public affairs of late have been Whitelaw Reid, American Ambassador to Great Britain, and Andrew Carnegie. The accompanying photos of the two distinguished men are the latest. They were snapped at the recent celebration of the four hundredth anniversary of the founding of St. Andrew's university.

AT CARDINAL'S REQUEST.

City Council Lays Resolution On Table Making His Jubilee a Holiday.

Baltimore, Sept. 28.—At the request of Cardinal Gibbons the second branch of the city council voted to lay on the table the ordinance making Oct. 16, when the prelate will celebrate his religious jubilee, a municipal holiday. This unexpected development caused great astonishment to over 100 ministers representing every protestant denomination in Baltimore, who had come prepared to declaim against the resolution. Included in the crowd which thronged the council room and the corridors outside were some of the best known ministers in the city, representatives of the leading religious associations and prominent laymen. Many had come with written speeches in their pockets prepared to make a warm protest against the passage of the resolution.

After the resolution had been read by the clerk, City Councilman Heller rose and said: "After a conference with Cardinal Gibbons, I move that the resolution be laid on the table. The cardinal deeply appreciates the honor paid him by the city council, but he feels himself unwilling to disorganize the public school system on Oct 16 and to deprive the laboring man of a working day. He has therefore requested me to bring this message to you and, while sending his thanks for the honor, he would prefer that the resolution be dropped."

ELECTION FRAUDS.

Grand Jury at Baltimore Indicts More Clerks and Judges.

Baltimore, Sept. 28. Thirty more judges and clerks in the recent primary elections were presented by the grand jury on charges of election frauds. The six presented several days ago will be tried next week and those presented now will immediately follow. The wholesale presentments made renewed consternation in the camp of the Democratic machine politician. Republicans as well as Democrats are included in the presentment. All the election officials in the several precincts in which the grand jury has completed the recount being held responsible for discrepancies in the returns. The frauds perpetrated were practically all on the Democratic side, in the interest of the machine candidates in the primaries.

Pressure is being brought to bear to have called an extra session of the legislature for the purpose of making a recount of the ballots.

Refused to Attend School.

Cleveland, O., Sept 28 Esther Katz 14, Lottie Feinsilver 12 and Bertha McNelly, 13, were arrested on charges of truancy and sent to the Girls' Detention home. They are three of 20 pupils who went out on a strike a week ago because they were transferred from Rockwell school to other schools.

Fifth Victim of Toadstools.

Cleveland, O., Sept 28. The fifth death here in 12 days from eating toadstools occurred when Mrs. Elizabeth Spiller, 56, passed away

Watson Long of Cleveland was in Coshocton on business yesterday.

Today's Market.

THE TRIBUNE receives daily market reports from Pittsburg, Cleveland, Chicago, Toledo, East Buffalo, Cincinnati, and other centers. This report gives the farmers of Coshocton county the close of each day's market. THE NEXT MORNING and 24 hours in advance of any other Coshocton paper. Mr. Farmer, if you don't believe this compare THE TRIBUNE AND ANY OTHER COSHOCTON PAPER OF THE SAME DATE.

HOGS CONTINUE SLUMP; OTHER MARKETS STEADY

PITTSBURG MARKETS

Cattle supply light; market higher.

Choice cattle	$7.25@7.50
Good	$6.75@7.00
Tidy butchers	$6.00@6.25
Fair	$4.50@5.50
Heifers	$2.50@4.75
Cows, bulls and stags	$2.00@4.50
Fresh cows	$25@$60

HOGS

Supply light; market lower

Heavy hogs	$6.60@6.70
Heavy mixed	$6.70@6.75
Mediums	$6.80@6.80
Heavy Yorkers	$6.80@6.90
Light Yorks	$6.25@6.50
Pigs	$5.00@5.75

SHEEP AND LAMBS

Supply light; market steady.

Prime wethers	$4.00@4.15
Good mixed	$3.50@3.75
Fair mixed	$3.00@3.40
Lambs	$3.50@6.25

CALVES.

Veal calves	$8.50@9.00

THE MARKETS.

CHICAGO Cattle: Beeves, $4 75@8 00, Texas steers, $4 30@6 10; western steers, $4 15@7 00, stockers and feeders, $3 10@5 70, cows and heifers, $2 10@6 25. Calves $6 00@9 75. Sheep and Lambs Native sheep, $2 50@4 15, western, $2 75@4 25, native lambs, $4 00@6 00; western $4 50@6 55, yearlings, $3 85@4 60. Hogs Light, $6 10@6 76, mixed, $6 15@6 80, heavy, $6 25@6 70, rough, $6 00@6 15, pigs, $3 60@6 10. Wheat No 2 red, 96@96½c. Corn No. 2, 68¼@68⅝c. Oats—No. 2 white, 47⅜@48¼c.

CINCINNATI Wheat, No 2 red, 98c@$1 01, Corn No 2 mixed, 71@71½c. Oats No 2 mixed, 48@48¾c. Rye No. 2, 97@99c. Lard—$9 20@9 30. Bulk Meats—$8 75@9 00. Bacon $17 50@18 50. Butter Creamery, 20@29c; dairy, 17½@18½c. Poultry Springers, 12@13c; hens, 10½@12c, turkeys, 17c. Eggs 11@21½c. Cattle Steers, $2 75@6 75, heifers, $2 75@5 25, cows, $1 50@4 75. Calves $3 00@8 50. Sheep and Lambs—Sheep, $1 50@3 50, lambs, $3 50@5 75. Hogs Packers $6 50@6 90, stags, $3 00@5 00, sows, $4 00@5 55, pigs and lights, $3 00@6 00.

EAST BUFFALO Cattle Export cattle, $6 75@7 00, shipping steers $6 15@6 50; butcher cattle, $6 50@6 75, heifers $3 50@6 60; fat cows, $3 50@5 00, bulls, $3 00@5 00; milkers and springers $25 00@60 00. Calves $9 50@10 25. Sheep and Lambs Mixed sheep, $4 75@4 10; wethers $4 00@4 25, ewes, $3 50@4 00, Lambs, $4 75@6 60; yearlings, $4 50@5 00. Hogs—Heavies, $7 15, mediums, $7 10@7 15; Yorkers, $7 00@7 15, pigs, $5 85@6 00, roughs, $5 80@6 00, stags, $5 00@5 50.

CLEVELAND Cattle Choice steers $6 00@6 50, heifers, $4 50@5 00, fat cows $3 50@4 00, bulls, $3 75@4 00; milkers and springers, $25 00@55 00. Calves $9 25 down. Sheep and Lambs Choice wethers, $3 50@3 75; ewes, $3 25@3 50, lambs $6 00@6 25. Hogs Heavies, $6 75, mediums, $6 75; Yorkers $6 75; pigs, $5 75; roughs, $5 75; stags, $5 25.

ACCUSED GIRL USED OPIATES

New Orleans, Sept. 28.—The bodies of Mr. and Mrs. Walter Crawford, parents of Miss Annie Crawford, and her youngest sister, Mary Agnes, were exhumed by the authorities.

Experts began an examination of the remains to ascertain if poison had been administered. They declared that it would be 72 hours at least before the result of their examination would be definitly known.

Insanity from excessive use of drugs will be the defense, it is reported, of Miss Annie Crawford, charged with poisoning her mother and her father and two sisters, to acquire their insurance money.

The prisoner, a frail girl pretty and refined in appearance, was questioned by Prosecuting Attorney St. Clair Adams, following a five-hour examination last night, when she made a partial confession. She did not break down.

According to the authorities, the girl admitted administering poison to her sister Elsie, the latest of the victims, who died last Saturday, but declared that she did it by mistake.

In addition to Miss Crawford, District Attorney Adams is interviewing many other witnesses. He has learned that the accused girl was discharged from the Presbyterian hospital, where she had charge of the drug department, a year ago, following the disappearance of a quantity of narcotics.

Eight trained nurses, friends of the accused testified to the district attorney that they had frequently seen Miss Crawford at the drug chests, over which she had supervision.

Annie Crawford has an explanation ready for every charge which has been listed against her. When confronted with evidence that she had purchased a quantity of oxalic acid at a drug store near her home Sept. 20, she declared that she had bought the poison for her aunt, Mrs. Robert Crawford who used it to clean sheets.

According to the charges against the girl, she secured only $1,500 through the deaths of the first three members of the family. A policy of $250 carried on the life of Elsie Crawford had not been paid at the time of Annie's arrest.

District Attorney Adams claimed that Annie Crawford is a confirmed victim of both morphine and opium

Miss Nora Wiggins spent yesterday in Columbus.

QUOTATIONS ON GRAIN AND HAY MARKET

EDWIN S. LEE, EMPIRE MILL.

These prices are paid here for the following:

Wheat	88c bu
Corn	75c bu.
Rye	85c bu
Oats	45c bu

The following are sold at the prices quoted:

Flour Eighth sack (24½lbs)	.68
Oats	55c bu.
Corn meal 10-lb sack	25c
Middlings	$1.50 cwt.
Bran	$1.40 cwt.
Corn	85c bu
Screenings	$1.40 cwt.
Cracked Corn	$1.60 cwt.
Chop corn and oats	$1.60 cwt
Unbolted meal	$1.60 cwt.

COSHOCTON HAY AND SEED.

A. H. Thomson & Son.

These prices are paid for the following:

Hay (loose)	$18.00 ton
Hay (baled)	$19.00 ton

The following are sold at the prices quoted:

Oil meal	$2.00 cwt.

TOLEDO CASH GRAIN

Toledo, Ohio, Sept. 28 Wheat Cash 98c; Sept. 98c; Dec. $1.00; May $1.05½.

Corn Cash 71c; Sept. 71c; Dec. 64⅞c; May 66½c.

Oats Cash 48½c; Sept. 48½c; Dec. 47¾c; May 52½c.

Cloverseed Cash $12 45 asked; Oct. $12 45; Dec $12 45; March $12.45; Alsike $10 90.

Timothy Cash $7 30.

Big William Penn

The statue of William Penn at the city hall in Philadelphia weighs thirty tons and is thirty-seven feet high. Some other dimensions are: Hat rim, twenty-three feet in circumference, nose, thirteen inches long; eyes, twelve inches long and four inches wide, hair, four feet long, arms, twelve feet six inches long; waist, twenty-four feet in circumference; legs from ankle to knee, ten feet; calf, eight feet eight inches in circumference.

Beats a Good Wife.

An orator holding forth in favor of woman—dear, divine woman—concluded thus

"Oh, my friends, depend upon it nothing beats a good wife."

"I beg your pardon," replied a woman "Sure, a bad husband always does."—London Telegraph

Early Rising.

The difference between rising in the morning at 5 and 7 o'clock in the space of forty years supposing a man to go to bed at the same hour at night is nearly equivalent to the addition of ten years to a life of threescore years and ten

Where is the man who has the power and skill to stem the torrent of a woman's will? Old English Proverb

Mr. and Mrs. French McCormick and son Carl of Keene were guests of Mr. McCormick's parents, Mr. and Mrs. S. R. McCormick Wednesday and Thursday.

PRICES QUOTED IN LOCAL MARKET

COSHOCTON PRODUCE

Grocers here are paying these prices for the following:

Butter	22c
Eggs	18c doz.
Onions	85c bu.
Lard	10c
Potatoes (new)	$1.00 bu

Grocers are selling as follows:

Potatoes (new)	$1.25 bu.
Combination butter	25c lb.
Country Butter	26c
Eggs	22c doz.
Sugar, 25 lb sack	$1.90
Oranges	20c to 50c doz.
Tangerenes	30c doz.
Lemons	35c doz.
Bananas, choice	15 and 20c doz.
Malaga grapes, choice	20c lb.
Figs	20c lb.
Sweet potatoes	$1.40 bu
Onions	$1.20 bu
Cabbage	2c lb
Beans	5c lb.
Rice	5c to 9c lb.
Lard	12 1-2c lb.

COSHOCTON LIVE STOCK.

Corrected by Coshocton Provision Co. Good medium and heavy

Hogs

Heavy mixed	$6.30@6.40
Heavy Yorkers	$6.40@6.50
Light Yorkers	$5.75@6.25
Roughs	$5.25@5.50
Pigs	$5.00@5.50
Stags	$4.75@5.00

Cattle.

Medium to good steers	$4@4.75
Good heavy steers	$5.00
Medium to good heif'rs	$3.50@4.25
Veal calves	$5.00@6.00

POULTRY MARKET

Corrected by Chas. E. Lorenz, wholesale and retail poultry, Second street. Following prices are paid for poultry:

Chickens (old)	10c lb.
Chickens (spring)	10c lb.
Ducks (old)	9c lb.
Ducks (spring)	10c lb.
Geese (old)	9c. lb.
Geese (spring)	10c. lb.

Retail Prices

Chickens (old)	13c lb.
Chickens (spring)	13c lb.
Ducks (old)	13c. lb.
Ducks (spring)	15c. lb.
Geese (old)	12c. lb.
Geese (spring)	13c. lb.

Hay and Seed

Timothy seed	$7.00
Clover seed (best med.)	$11.50
Clover seed (Mammoth)	$11.50

TIME TABLES.

W. & L. E. Time Tables.

North Bound	No. 33. A.M.	No. 7 P.M.
Lv. Coshocton	7:57	2:43
Lv. East Coshocton	8:08	2:53
Ar. Morgan Run	f8:16	3:03
Ar. West Lafayette	f8:23	f3:08
Ar. Fresno	8:27	3:13
Ar. Harmon	9:40	4:31
Ar. Sherrodsville	11:20	7:42
Ar. Martins Ferry	1:05	9:40
Ar. Wheeling	1:15	9:50
Ar. Canton	10:35	5:10
Ar. Kent	11:26	6:05
Ar. Cleveland	12:25	7:05

All Trains Daily.

South Bound.	No. 8.	No. 34.
Lv. Coshocton	11:13	8:15
Lv. East Coshocton	11:25	8:25
Ar. Conesville	f11:37	f8:38
Ar. Adams Mills	f11:45	8:47
Ar. Dresden	11:53	8:55
Ar. Zanesville	12:25	9:25

All trains stop on signal at Tinsway and North Conesville.

Buffet parlor cars on all trains between Cleveland and Zanesville, seats 25c; meals, a la carte.

Good connections at Toledo for points west and for Michigan points; at Bellevue for points west east, at Zanesville for west and south.

For information as to fares, etc., via Nickel Plate: Cleveland, Kent, Canton and Wheeling for points call on or see

F. E. ECKERT, Agt.

Walker & Lawrence
"A Good Place To Buy Good Shoes"
Women's White Oxfords, 75c.

NEWSPAPERARCHIVE® NEWSPAPERARCHIVE®

OVER the HOME PLATE

1911

Giants Again Downed; Naps Lose to Champs

NATIONAL LEAGUE

How They Stand

Clubs—	W.	L.	Pct.
New York	90	50	643
Chicago	87	58	600
Pittsburg	82	65	558
Philadelphia	77	64	546
St. Louis	73	70	511
Cincinnati	67	80	456
Brooklyn	60	82	423
Boston	37	104	262

Yesterday's Results.

Chicago 2, New York 1
Philadelphia 4, Pittsburg 0
Brooklyn 8, St. Louis 4
Boston-Cincinnati (rain)

Today's Games

Boston at Cincinnati
Brooklyn at St. Louis
New York at Chicago
Philadelphia at Pittsburg

Another For Cubs

Chicago, Sept. 28—The Cubs again downed the Giants in the second game of the crucial series. Cole outpitching Mathewson in a great twirlers' battle. The score:

Clubs	R.	H.	E.
New York	1	5	2
Chicago	2	7	2

Batteries: Mathewson and Myers; Cole and Archer.

O'Toole Is Wild

Pittsburg, Sept. 28—While Moore held the Pirates at his mercy, the Phillies took advantage of O'Toole's wildness and won out. The score:

Clubs	R.	H.	E.
Philadelphia	4	7	0
Pittsburg	0	5	1

Batteries: Moore and Carter; O'Toole, Liefield and Simon.

Dodgers' Batting Bee

St. Louis, Sept. 28—The Dodgers enjoyed a batting bee at the expense of Zackert, one of the Cards' recruits today and won an easy victory. The score:

Clubs	R.	H.	E.
Brooklyn	8	19	3
St. Louis	1	7	2

Batteries: Ragon and Ryan; Zeikert, Golden and Wingo.

Rain at Cincy

Cincinnati, Sept. 28—The game between the Reds and Doves today was prevented by rain.

FRIENDSHIP

The disputatious person never makes a good friend. In friendship men look for peace and concord and some measure of content. There are enough battles to fight outside, enough jarring and jostling in the street, enough discord in the workaday world, without having to look for contention in the realm of the inner life also. There, if anywhere, we ask for an end of strife. Friendship is the sanctuary of the heart, and the peace of the sanctuary should brood over it.—Hugh Black.

AMERICAN LEAGUE

How They Stand.

Clubs—	W.	L.	Pct.
Philadelphia	97	47	674
Detroit	86	59	593
Cleveland	76	69	524
New York	75	70	518
Chicago	72	72	500
Boston	72	73	497
Washington	61	85	418
St. Louis	40	104	278

Yesterday's Results.

Philadelphia 9, Cleveland 3
Washington 2, Detroit 1
Boston 6, Chicago 3
New York 18, St. Louis 12

Today's Games

Chicago at Boston
St. Louis at New York
Detroit at Washington
Cleveland at Philadelphia

Danforth Delivers

Philadelphia, Sept. 28—Danforth, a recruit, held the Naps safe today, while the Champs were batting out a victory at the expense of Krapp. The score:

Clubs	R.	H.	E.
Cleveland	3	6	3
Philadelphia	9	10	2

Batteries: Krapp, Reisigle and Adams; Danforth and Thomas.

Johnson Again

Washington, Sept. 28—Walter Johnson outpitched Summers in a twirlers' duel today and the Nationals got the decision over the Tigers. The score:

Clubs	R.	H.	E.
Detroit	1	5	2
Washington	2	5	2

Batteries: Summers and Stanage, Johnson and Street.

Oh You O'Brien

Boston, Sept. 28—Recruit O'Brien kept up his sensational work today by letting the White Sox down with three hits and the Red Sox won. The score:

Clubs	R.	H.	E.
Chicago	3	3	3
Boston	6	12	3

Batteries: Lange and Myer; O'Brien and Williams.

Imitate The Backlots

New York, Sept. 28—The Yanks and Browns put up a wretched exhibition in which the visitors took the "booby" prize and lost out. The score:

Clubs	R.	H.	E.
St. Louis	12	10	5
New York	18	13	7

Batteries: Hamilton, Nelson and Clarke; Warhop, Quinn and Williams.

Peruvian Potatoes.

Peru is the natural home of the potato, which grows in many varieties. Of these the most famous is the Peruvian yellow potato. It is of exquisite taste, highly nutritious, with a golden color and a thin skin.

Call The Tribune office if you fail to receive your paper.

AMERICAN ASSOCIATION

How They Stand

Clubs—	W.	L.	Pct.
Minneapolis	98	64	606
Kansas City	92	68	577
Columbus	87	75	538
St. Paul	78	83	484
Milwaukee	76	86	469
Toledo	76	86	469
Indianapolis	76	87	466
Louisville	65	99	396

Yesterday's Results

Columbus 8, Louisville 4
Toledo 4, Indianapolis 1
Kansas City 6, Milwaukee 5
Kansas City 6, Milwaukee 2
St. Paul-Minneapolis (wet grounds)

Today's Games

Louisville at Columbus

Columbus Winner

Columbus, Sept. 28—Cooper was steady in the pinches today and the Senators won the first game of the series from the Colonels. The score:

Clubs	R.	H.	E.
Louisville	4	7	4
Columbus	8	7	2

Batteries: Schroeder and Hughes; Cooper and Smith.

Hard Luck, Bill

Toledo, Sept. 28—The Hens got their hits when they meant runs and won over the Indians. The score:

Clubs	R.	H.	E.
Indianapolis	1	7	2
Toledo	4	8	2

Batteries: Robertson and McKee, West and Carisch.

Blues Climbing

Kansas City, Sept. 28—The Blues climbed nearer to the leading Millers by taking both games of a double header from the Brewers today. The scores:

First Game

Clubs	R.	H.	E.
Milwaukee	5	10	4
Kansas City	6	11	3

Batteries: Marion, Cutting and Schalk; Rhoades, Brandon and James.

Second Game

Clubs	R.	H.	E.
Milwaukee	2	8	1
Kansas City	6	6	2

Batteries: Cutting and Marshall; Altrock and O'Connor.

Rain at Minneapolis

Minneapolis, Sept. 28—The game between the Millers and Saints was called off on account of wet grounds.

LOCKOUT IS THREATENED

About 10,000 Members of Building Trades Will Be Affected

New York, Sept. 28—A general suspension of all building operations in the city is threatened resulting from the strike of marble workers.

The board of governors of the building trades employers' association it is stated will serve notice on the unions that unless they call off a sympathetic strike on some 60 buildings in support of the marble workers the employers will declare a general lockout.

Seven hundred members of the employers' association, representing 2 trade associations met and empowered the board to take this action.

About 10,000 members of building trades unions are affected. This notice would not affect the bricklayers and members of one or two other crafts, but the employers say that if the unions do not accept their terms the lockdown will become general.

The marble workers struck about four weeks ago demanding an increase in pay.

Ignore Henkle Case

Delaware, O., Sept. 28—No indictment was returned by the grand jury in the case of Mrs. John D. Henkle, who was charged with an attempt to poison her stepdaughter, Miss Myrle Henkle. The case owing to the prominence of the parties involved created a great sensation here last June.

Subscribe for The Tribune.

HIGH TEAM HOLDS ALUMNI TO A TIE

A big crowd of high school students witnessed one of the fastest foot ball games at Riverside park last evening that has ever been played on the local gridiron when the high school boys met a team composed of the players from the high school team of last year and the two preceding years.

The two teams battled for 45 minutes to a 5 to 5 tie, the high school boys holding the heavier alumni team in great style. During the first 15 minutes of play the two teams weaved back and forth at about the middle of the field neither having the slightest advantage over the other. Finally during the last five minutes of play, the alumni boys scored one touchdown on a long punt by Raymer, and several bucks over the line, after which the half ended.

In the second half the alumni weakened enough to allow the high school boys to push a touchdown across on a beautifully executed forward pass and several line plunging bucks by Sawyel and Crowthers. After this there was nothing doing for either team, neither being able to make downs near the center of the field several times.

Milligan at right end for the high school boys showed up well stopping a number of runs, any one of which would have been good for a touchdown, while Donelly and Crowthers on the high backfield made fine backs across the line.

Myser and Hagans of the alumni displayed good form in crossing the enemy's line for tackles almost at will. The alumni back field did fine work considering that they had not practiced together before, Fleming starting at quarter. Another game will probably be played between these two teams one day next week.

Dope for the Bugs

Fred Tenney's name appears on President Lynch's reserve of players for next year, and it looks as if Fred is to succeed himself. Clark Griffith's name is among missing.

Two years ago the first year the Pirates played on Forbes field they won the National league pennant. This year the Giants will celebrate the Brush standium with a pennant.

Roy Hartzell, the Yankees' 3rd baseman, says he never saw as many curve balls before in the six years he has spent in the major leagues as he has seen this year.

"Cashion, a youngster who never played professional ball before," he complains "worked against us in Washington and we didn't get a run. He stopped us with a big roundhouse curve."

Cyclone Johnny Thompson and Billy Papke will fight 20 rounds in New Orleans.

Matty Baldwin of Boston and Frankie Burns will fight in 'Frisco today.

Eddie Hornhorst, new Nap first baseman, will be married Thursday in Covington, Ky.

Horace M[illegible], Cleveland matinee hurler, owned by Harry Franks, dropped dead at North Randall Tuesday while being worked out.

Cy Young and many other twirlers who have been fixtures for years in the big show resort to curve balls in games only when they are in tight pinches.

The Brooklyn team had it on the Cubs this season winning 13 of the 22 games played.

First Baseman Jordan of the Toronto Eastern League team has made 20 home runs this season.

An average of a man for every game in which it is played is one of the stunts performed by Ty Cobb this season.

Zach Wheat of the Superbas, Chief Meyers of the Giants and Bilenti of the B[illegible] compose a trio of real Indians in the National league.

Baseball fans in all parts of the country will take part in the Comiskey Field Day, which is scheduled for September 30 at the White Sox park in Chicago.

Joe Jackson Tuesday gained two points on Ty Cobb in batting. Joe is batting .402 and Cobb .414. Joe made two hits in four times up Tuesday and boosted his average one point. Cobb made two hits in five times up and lost one point.

FOOTBALL NEWS

The Carlisle Indians will again tackle Harvard, the game to be played at Cambridge.

Dartmouth's two big games this year will be the contest with Princeton and Harvard.

The New York University squad is again being coached by "Bo" Olcott, Yale's old center rush.

Walter Camp, jr., is working hard for a place on the Yale varsity team and may be able to land it.

Kenneth McClintock, the Yale freshmen's star halfback of last season will not return to college this fall.

Michigan and Minnesota will not meet this season but both have a game scheduled with Nebraska.

Coach Thad Larkin has more than 40 men working out trying to make the Holy Cross varsity team.

Harvard and Yale have a mid week games this year while Princeton, Pennsylvania, Dartmouth and Brown have two each.

Pennsylvania will have in Mercer and Marshall the fastest of football players on any college team in the coming season.

Otto Seiler, whose drop kicking won three games for the University of Illinois last year, has recovered from an operation for appendicitis and will again play with the Illinois squad.

Cy Morgan has set one record this season. He struck out five consecutive times in a game against St. Louis Wednesday. Jim Scott, White Sox pitcher, ranks next to Morgan. He fanned four consecutive times.

Connie Mack says Harry Krause will be a big winner next season. In recent games Krause has shown the same form that made him the sensation of the league in 1909. Krause has regained control, Mack says.

UP-TO-DATE NEWS FRIM THE WORLD OF BOXERS

New York, September 28—Flushed by his easy victory of an alleged heavy from Jersey the other night Kid McCoy was on the war path in earnest today. He told Danny Morgan, his manager, to hurry up and match him with some of the big fellows, and McCoy declares he doesn't care who's one.

London, September 28—Jem Driscoll and Owen Moran are today awaiting bids for their 20-round fight. They will fight before the club offering the highest purse, weight in at 126 pounds at 2 p. m.

New Haven, Conn., September 28—Heavyweight Jim Barry, of Chicago and Porky Flynn, of Boston signed articles today to fight a ten rounds at the local casino before the Edgwood Athletic Club.

FALL FOOTWEAR!!

It you are interested in real economy buy good shoes at a reasonable price. We can save you best and ask you to make us prove it by calling in and trying on some of our shoes and get our prices.

Our shoes are never built to fit a price. Quality is the key note of our success. If you want to see the new styles up-to-the-minute call at Peacock's. This season we are showing some very attractive styles.

PEACOCK, THE SHOE MAN.

Main Street. - - - - - Coshocton, Ohio

THE TAYLOR MANUFACTURING JEWELRY CO.

Desires to call the attention of The Public to the near APPROACH OF CHRISTMAS and we wish to say that it is NOT TOO SOON to make your selection of CHRISTMAS GIFTS.

Such advantage taken now gives you the benefit of all the new birth IN ART JEWELRY

There is a wide variety of pretty things this year. We call your especial attention to our MANUFACTURING DEPARTMENT and state that we have one of the best equipped plants for this work in Central Ohio.

OUR QUALITY, STYLE AND WORKMANSHIP RANKS SECOND TO NONE. Our repair department for watches, both domestic and foreign, also clocks and jewelry is UNQUALIFIEDLY THE BEST. EVERYTHING MADE LIKE NEW.

WE CHALLENGE COMPETITION in quality, work and price.

Respectfully,

The Taylor Jewelry Co.

THE QUALITY JEWELRY SHOP

Three doors East of Postoffice Coshocton, O

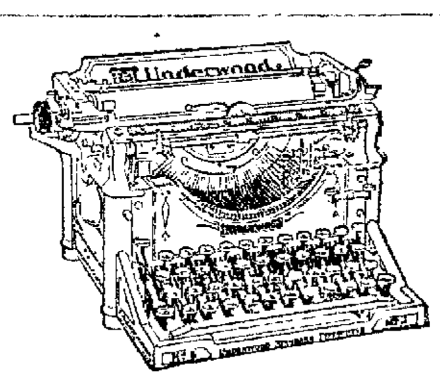

Underwood Standard Typewriter

POPULARITY

When the UNDERWOOD made its advent in the market fourteen years ago, as the original front stroke visible writing typewriter, it met with instant popular favor because it marked a distinct advance in the art of typewriter construction.

Typewriters representing in design and construction the best achievements of the mechanical world up to that time have been distanced by the UNDERWOOD in the markets of the world until today its sales largely exceed those of any other make of machine. In the effort to offset the universal popularity and growth of the UNDERWOOD machine, all makers of "blind" writing machines have changed their models to visible writers in the last few years and visible writing has become the current talking point of its critics of yesterday.

The UNDERWOOD is designed on correct mechanical principles, is made of the best material has fewer parts in its type bar mechanism than any other machine, and excels in point of durability, speed, accuracy, and ease of operation.

"The Machine You Will Eventually Buy."

14 East Long Street Columbus, Ohio.

NEWSPAPERARCHIVE®

THE BUCKEYE'S

TWO WEEKS SEPT. 30TH TO OCT. 14TH

Anniversary Offerings

Just two years ago we opened our store here--these years have been crowned with success--founded upon honest business principles and reliable merchandise. The loyal support of the public has been our reward.

In Appreciation Of This Co-Operation We Announce Our Second

Anniversary Sale September 30th to October 14th.

Railroad Fares Refunded

to our out of town patrons within twenty-five miles on purchases amounting to fifteen dollars or upwards during our Anniversary Sale.

This event will be the best bargain days of our history as we intend to demonstrate the cause of this store's wonderful growth--the purchasing power of our combined eight stores. Our ever increasing business enables us to buy in quantities so large that we can undersell all competition by twenty-five per cent and yet make a legitimate profit. Come, see for yourself and save money.

Head-Wear

for men and young men in all late shades of rough effects, Durable; sightly and economically priced.

"MALLORY" $2.50 hats are the standard for style.

$1.98

Match them if you can.

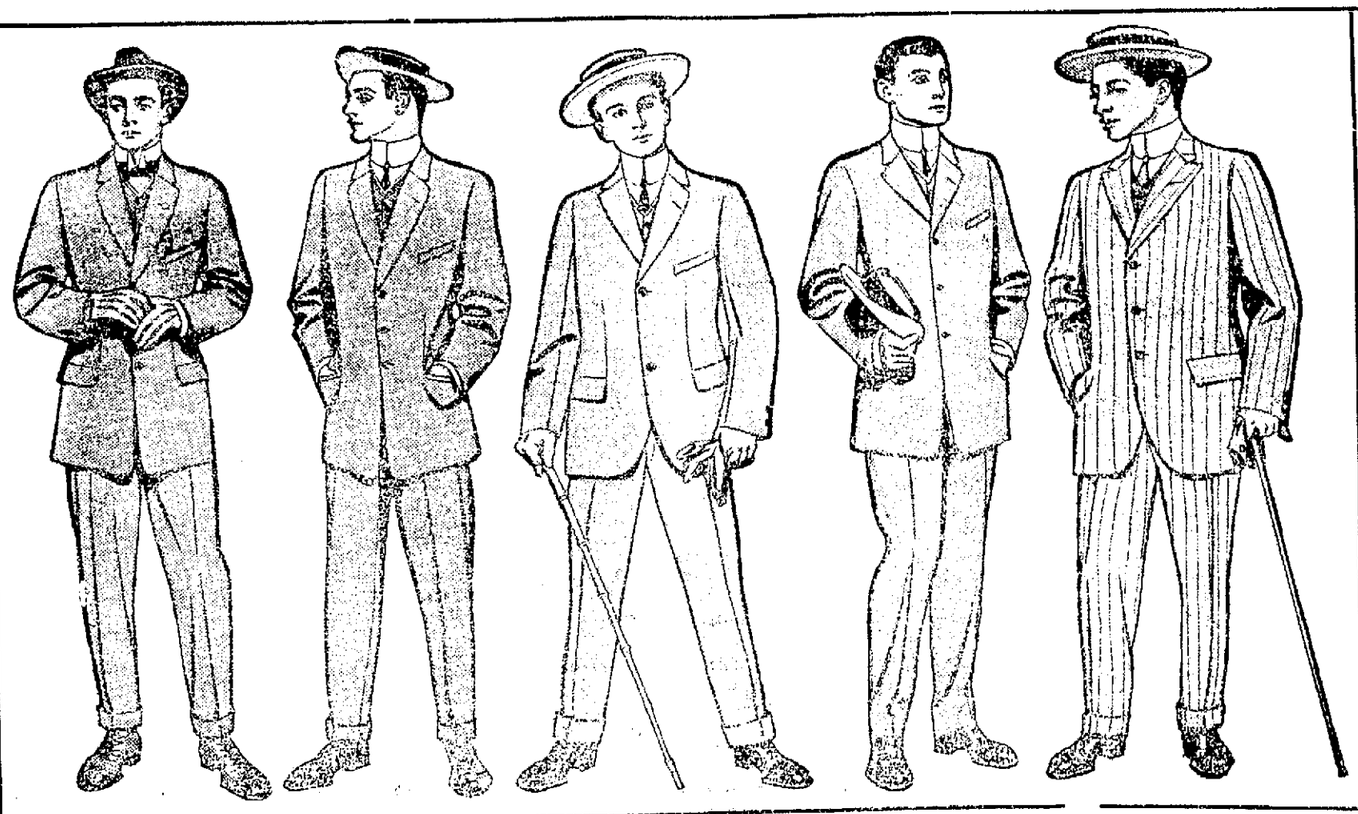

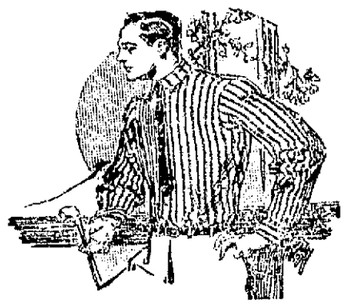

Shirt Specials

Men's plain white self stripe; percale dress shirts, coat style, attached cuffs. One of the demonstrations of our buying ability. Anniversary sale price **79c**

Men's percale shirts in neat stripe effects, coat style, attached cuffs; other stores ask one dollar. Anniversary sale price **79c**

See Display Windows

Buy Your WINTER SUIT and OVERCOAT Now

When you purchase a suit here it is guranteed to give one hundred percent honest service--to retain shape and color--to give satisfaction in every way--if it isn't right you have no right to keep it.

Your money back for the asking--Your clothes pressed free.

Our showing for this season embraces every novelty and staple style. You will be surprised at the complete range of patterns and fabrics.

Since the opening of this store we have set the standard for overcoat style. Our sowings are authentic. The complete line of models--the endless array of patterns, leaves nothing to be desired in making your selection.

We are prepared to demonstrate the real economy of being a "BUCKEYE" customer.

A guarantee affording you every protection accompanys every garment.

NOTE THE PRICES

$7.50 for suits for men and young men that are well worth the ten dollars asked by other stores.

$9.95 for suits for men and young men, regular $12.50 values--pure wool--extra well made--all styles--many patterns.

$12.50 for suits for men and young men--the best fifteen dollar suits you ever saw. In fact not equaled elsewhere at fifteen.

$15.00 for suits for men and young men--eighteen dollar grade, pure wool, hand tailored--perfect fitters--plain or fancy patterns.

$18.00 for suits for men and young men--every one a regular $22.50 value. You can be better dressed for less cost than ever before.

$20.00 for suits for men and young men that are equal to the finest custom made clothes. Other stors cannot match these at $25.00.

Flannel Shirts

In light or dark grey, or blue, light or heavy weights; other ask $1.50 for equal quality.

ANNIVERSARY PRICE

95c

NOTE THE PRICES

Overcoats for men and young men regular $10 coats extra well made, from good serviceable cloth Anniversary sale	**$ 7.50**
Overcoats for men and young men $12.50 grades pure wool good fitters you will be surprised at the values, at	**$ 9.95**
Overcoats for men and young men equal in every way to those shown elsewhere at $15.00--all styles--all sizes--manny patterns, at	**$12.50**
Overcoats for men and young men, embracing every late staple and novelty style quality unsurpassed at $18.00--Anniversary price	**$15.00**
Overcoats for men and young men $22.50 in workmanship and quality hand made perfect patterns--Anniversary price	**$18.00**
Overcoats for men and young men equal to those sold elsewhere at $25.00. You cannot be better dressed than in our coats at	**$20.00**

Special Values

75c Union Suits for men	35c
10c White Handerkerchiefs	4c
25c Boys' Underwear	15c
$2.50 Men's "Scratch" Hats	$1.79
75c Men's Shirts (collar to match)	59c

Come With The Crowds To "The Busy Store."

THE BUCKEYE

Eventually Your Clothiers

Special Values

$12.50 Pure Wool Serge Suits	$9.95
Boys' Knee Pants Suits (two trousers)	$5.00
$2.50 Men's "Scratch" Hats	$1.79
75c Men's Union Suits	35c
10c White Handkerchiefs	4c

NewspaperARCHIVE® NewspaperARCHIVE®

THE DAILY TRIBUNE

INDEPENDENT MORNING DAILY

Entered as second-class mail matter at the postoffice at Coshocton, Ohio, under the Act of March 3, 1879.

Editorial Office, Counting and Press Rooms, Main Street, near Sixth. Office open day and night.

The Tribune receives the service of the American Press Association, the International Syndicate, and the Publishers' Press, New York.

A special favor is conferred by telephoning news to The Tribune. Both Phones.

SUBSCRIPTION TERMS:

Delivered by carrier, a week	.10c	Four months by mail	$1.00
One year by carrier	$5.00	Three months by mail	.75
One year by mail	$3.00	Two months by mail	.50
Six months by mail	$1.50	One month by mail	.25

Cards of thanks and obituaries will be charged for at 5cts per line.

"LET US LIVE"

The high cost of living which is stirring the people of Europe to open revolt is not caused by under production. The discontent which exists here in America, and which may lead to as serious outbreaks in our large cities as they are having in Europe, is not to the refusal of nature to produce enough for us to eat.

IT IS A PROBLEM OF DISTRIBUTION, rather than a problem of production. The fault is not that of Mother Earth. She has never yet refused to feed her children. IT IS OUR OWN FAULT. WE HAVE PERMITTED GREED TO BLOCK THE AVENUES OF COMMERCE. WE HAVE ALLOWED THE PRIVILEGED FEW TO CREATE ABNORMAL VALUES, TO FIX FICTITIOUS PRICES AND WE TURN OVER TO THE FEW THE ENTIRE MARGIN OF EXCESSIVE PROFITS. Our farmers are raising thousands of dollars worth of fruit and vegetables which rot on the ground because of excessive freight rates.

Boyd F. Gurley, a Scripps—McRae Staff correspondent, is in Europe studying the conditions which have brought on the bread riots in French and Austrain cities. Here are the underlying causes, in his opinion: high and increasing cost of living; indifference of the countries' lawmakers; the first law of nature—self-preservation.

"They are getting a foretaste of what we may expect in America," says Gurley. "We can take this thing home to ourselves. It hits us just where we live." He goes on to say:

> The housewives of France, driven to desperation, have spontaneously taken the law into their own hands. In mobs numbering thousands they invaded the market places of Dunkerque, Nancy, Denain, St. Quentin, Calais, Rheims, Roubaix, Charleville, Amiens and elsewhere, and where dealers refused to lower their prices on butter and eggs and meat and milk and bread—the essentials of life—the stands and stores were smashed. Young women carrying banners reading "Let us Live," led the way.
>
> That banner is the key-note of the riots.
>
> Butter has risen nearly 25 per cent, since last year; eggs about 20 per cent.; sugar 30 per cent; milk, 20 per cent; and so on.
>
> Meat has long been out of reach of the poor, who have been compelled to substitute cheese or eat horse flesh entirely as the meat dish.
>
> Vegetables, which were formerly the workingman's stand-by, this year are unobtainable, the prices being in many instances more than 100 per cent than they were last year. House rents have been materially boosted.
>
> The "dear food" riots are the latest word of a desperate people. They believe that their lawmakers are not sufficiently interested in the people's welfare. So they suddenly decided to be a law unto themselves.
>
> The housewife flew to arms. The fear that she and her babies would not have enough to eat made her hard to handle. The French government called out its troops in large numbers, but it is significant that few women were arrested. The arrests were largely male disturbers, committing acts of pure wantonness.
>
> The bread riots are making both the rich man and the government think.
>
> During the coming session of the chamber of deputies the question of the high cost of living will be probed. Duties on imported meats and other foodstuffs may be either temporarily or permanently abolished.
>
> In practically every city in France there is a city "octroi," or tax, on foodstuffs brought in. If a dealer fetches in 100 chickens, for example, and sells only 75, he not only loses the price of the 25 unsold chickens, but the "octroi" paid on them.
>
> Other reforms are in progress. The women say they will win. "Today, it is the tempest," one of their banners reads, "Tomorrow will be the revolt!"
>
> "When will this thing come to America?" Boyd Gurley asks.

So far we have heard of no Ohio pastor who turned down the fabulous sum offered by J. J. Astor to wed him and Miss Force, although there is a prodigious crop of this brand of preachers down east.

The nation as a whole is fast moving away from its old anchorage places. There are as many "crazy" lets per capita here in Coshocton as there are in effete New York.

At the rate trusts are dissolving or getting to be good, tame trusts, there will be nothing left for the patriotic campaign declaimer to bust.

The Wise Guy says many a woman after she is married a year, thinks more of her pug dog than ever.

Walker & Lawrence
"A Good Place To Buy Good Shoes"
AMERICAN BOY SHOES FOR BOY SCOUTS

Complete Program for Columbus Centennial

Following is the program of the centennial of the founding of the permanent seat of government of Ohio at Columbus, August 27 to September 6, 1912. Adopted by the Ohio-Columbus Centennial Commission.

Tuesday, August 27 Historic Day

Formal opening of the Centennial and Ohio Centenary State Fair with great civic parade, including distinguished guests, etc. Dedication of permanent memorial. Address of welcome by the Governor of Ohio and Mayor of Columbus and response by a distinguished ex-Ohio citizen.

Formal opening of the Federal and loan exhibits at State Fair Grounds with speech appropriate to the event.

Trips about the city ofr distinguished guests.

Guests, Commission, State Officers, etc., attend State Fair in the evening. Fireworks in the evening.

Wednesday, August 28: Governors and Ohio Societies' Day.

A great home-coming day. Reunion of Descendants of Ohio Governors in the morning; address of welcome and response.

Great meeting of Ohio Societies with address in the morning.

Meetings of the 88 county delegations and county societies with addresses in the morning.

Afternoon: Organization of Society of Descendants' Descendants. Grand parade of historic floats representing Ohio's 88 counties and the States of the Northwest Territory, entitled "The Story of the State."

Thursday, August 29 Federal Day

President Taft and Cabinet escort of Federal Troops. Northwest Territory celebration with Governors and staffs of Ohio, Indiana, Illinois, Michigan, Minnesota and Wisconsin, with military escorts.

Military parade of Federal Troops and detachments of National Guard from Indiana, Illinois, Michigan, Minnesota and Wisconsin and Ohio soldiery. Aviation display under direction of the Wright Bros.

Afternoon: Ohio Centenary State Fair.

Evening: Grand Invitation Assembly Ball. Banquet for President and other distinguished guest.

Fireworks.

Friday, August 30 Veterans, Day

Morning: Reunion of Veterans.

Parade of Grand Army of the Republic and auxiliary and allied organizations; Spanish War Veterans and Ohio National Guard.

Afternoon: Ohio Centenary State Fair.

Evening: Big Camp Fire.

Grand parade of historic floats representing Ohio's 88 counties and the states of the Northwest Territory entitled "The Story of the State."

Saturday, Ausgust 31: Mothers' and Childrens' Day.

Morning: Childrens' pageant, presenting dances of all nations in costume, with parade to place where pageant is given.

Patriotic meeting of Daughters of American Revolution and Federated Women's Clubs of Ohio and other states of the Northwest Territory.

Afternoon: Ohio Centenary State Fair.

Evening: Reception to distinguished women, by invitation.

Fireworks.

Sunday, September 1.

Religious and patriotic services at various churches.

Evening: Big union meeting of churches.

Massed choirs.

Monday, September 2: Labor and Industrial Day.

Morning: Industrial and organized labor parade. Addresses by National and State Labor Leaders.

Automobile Parade—decorated machines.

Afternoon: Ohio Centenary State Fair.

Aviation display under direction of the Wright Bros.

Evening: Fireworks.

Tuesday, September 3: Fraternal Day.

Morning: Parade of organizations from Ohio and other states of the Northwest Territory. Prize drills by uniformed bodies. Band contests.

Afternoon: Ohio Centenary State Fair.

Evening: Meetings of organizations.

Grand parade of historic floats representing Ohio's 88 counties and the states of the Northwest Territory entitled "The Story of the State."

Wednesday, September 4; Choral Day.

Morning: Floral parade. Meeting addressed by the Secretary of Agriculture and others.

Afternoon: Ohio Centenary Fair.

Thursday, September 5: Agri- Day.

Morning: Parade.

Gathering of German, Welch and other musical and singing societies of Ohio and the other states of the Northwest Territory.

Afternoon: Ohio Centenary State Fair.

Evening: Grand parade of historic floats representing Ohio's 88 counties and the states of the Northwest Territory entitled "The Story of the State."

Friday, September 6: Columbus Day.

the Columbus Citizens' Committee.

Local celebration in charge of Parade of Pioneer Societies and Local Clubs and organizations. Ohio Centenary Sate Fair.

BRYAN BLAMES CLARK

Declares Sp... ...s In Favor of Annexation of Canada Indiscreet.

Lincoln, Neb., Sept. 28. In his issue of the Commoner William J. Bryan puts the blame for the defeat of reciprocity with Canada on Champ Clark. His article deplores the defeat of the treaty and declares it was largely the result of the annexation bogey.

"Speaker Clark's declaration in favor of annexation," the article says, "was an indiscreet utterance for one occupying a position of authority, and had much to do with the result because of the use made of it."

Mr. Bryan is of the opinion that reciprocity was an unfortunate issue, anyway. First because it gave Canadian protectionists a chance to appeal to anti-American prejudices, and second, because it laid emphasis that the tariff hurts the foreigner instead of the consumer at home.

TILLMAN A CANDIDATE

Wants to Again Be Senator From South Carolina.

Washington, Sept. 28. The many friends of Senator Tillman of South Carolina were greatly surprised to learn that in spite of his recent illness he intended to contest for the senatorship again. During the summer session he was taken ill very suddenly and for awhile his life was despaired of, but he rallied by sheer will power and now considers himself well enough to resume his duties in Washington.

Call The Tribune office if you fail to receive your paper.

Walker & Lawrence

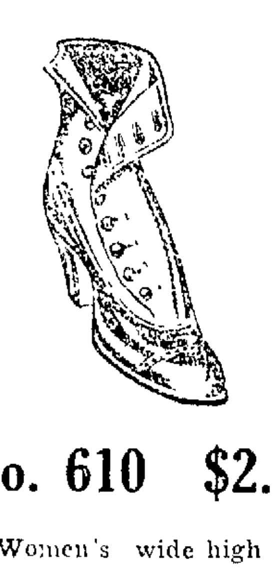

No. 610 $2.50

Women's wide high toe, gun metal or patent with cloth top.

Girls' 16-button, gun metal, low heel. $2.50.

The best looking shoes you'll see for $2.50.

SEE OUR WINDOWS

WALKER & LAWRENCE

Notice To Builders

On and after October 1 all prices on doors, sash and glass will be withdrawn and there will be a small advance in price to cover the cost of carrying this stock.

There will be no advance on builders hardware.

The new price will be as follows:

2-6x6-8 and 2-8x6-8 No. 1, White Pine Doors	$1.85
24x24, 24x28, and 24x30 Windows 2 light open	.40
24x24, 24x28 and 24x30 Double Strength Glass	.40

These prices are still 10 per cent lower than wholesale.

Guenther Bldg. FRANK T. MARKLEY S. 5th St.

Attend The Cash Store Removal Sale of Groceries Friday and Saturday, 236 West Main Street.

PEOPLES' FORUM

BARNS AND LIGHTNING

Editor The Tribune:—

We have been pained at frequent intervals this summer to read of barns being struck by lightning, and consumed, with their valuable contents.

It is time now for farmers to be learning an important lesson. It is time for the prejudice against lightning rods to vanish. Some things about lightning we do know. But there are some things we do not know with certainty.

One of these is that lightning follows the best conductor to the ground. Another is that heat is developed when conduction is imperfect.

Barns are specially likely to be struck because there is usually a strong upward current of moisture from the hay and straw in the barn; and this column of moisture is a ready path for the lightning.

And very many barns on the hills are conspicuous objects. fifty or seventy-five dollars invested in rods would save their cost over and over again. The insurance companies ought to lead the way in this enterprise.

(Signed) A READER

PREDICTED HIS DEATH

Murdered Man Wrote His Brother He Was Afraid of Being Shot.

Chicago, Sept. 28. Less than 48 hours before he was killed by his wife, Charles A. Patterson mailed three letters to his brother in this city, P. S. Patterson, in which he predicted his death and declared Mrs. Patterson was a vampire. Two of the letters were written by Patterson and the third by his wife.

"My wife is a vampire," he wrote to his brother. "But you know that deep down in my heart I am willing to take her back."

In the second letter Patterson wrote: "I am afraid every minute of being shot down by her or that guy." That "guy" was a man who had attacked Patterson on the porch of his wife's stopping place.

The letters are expected to throw a lurid light on the trial of Mrs. Patterson.

Held to Grand Jury.

Denver, Colo., Sept. 28.—Mrs. Gertrude Patterson, who shot and killed her husband here when she learned that he had filed suit for $25,000 against Emil Strouss, a Chicago millionaire, alleging alienation was held for the grand jury by the coroner's jury here. Her case will likely come up in a few weeks.

CIRCUIT JUDGES HEAR DIEGEL CASE

Columbus, O., Sept. 28. Judges of the Circuit Court C. W. Dustin, H. L. Ferneding and J. L. Allread listened to arguments of counsel for the defense and those of the state in the Rodney J. Diegle bribery case. The record in the case is an especially large one and inasmuch as the circuit court reviews both the law and the evidence a decision is not expected before three weeks at the earliest.

Killed at a Crossing.

Greensboro, Ind., Sept. 28. Joseph Bach, 53, was struck here by a Big Four passenger train while trying to cross the tracks, and died a few minutes later. When the dying man was carried to the platform two doctors were present and saw at once that he was dying. The Rev. W. M. Reynolds was also a bystander. He knelt and offered a prayer while the two spectators stood with uncovered heads.

Our Drills Are Superior

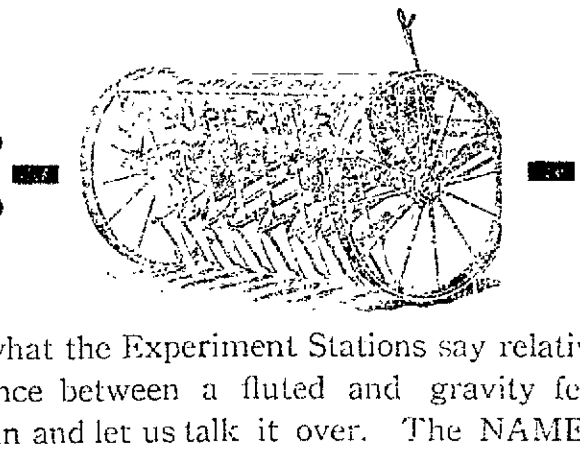

Note what the Experiment Stations say relative to the difference between a fluted and gravity feed drill. Come in and let us talk it over. The NAME of the drill tells the story.

Our stock was never more complete and our prices will appeal to you.

The Gray Hdwe. Co.

Ladies' Sweater Coats

Wool, single breasted. V shape neck, pearl buttons white only
Sizes 38 and 40 - - $1.35

The Cash Store

FRANK C. BURCH, Prop.
Realty Bldg. South Side Square

THE STORE FOR ALL THE PEOPLE ALL THE TIME

ANNOUNCEMENTS

Kindly announce that L. N. Staats is a nonpartisan candidate for delegate for this county to the convention to revise the constitution and that he urges a new constitution that will tend to curb the influence of corrupt politics and let the people rule. Election Nov. 7.

CONSTITUTIONAL DELEGATE

Editor The Tribune:

Please announce my name as candidate for non-partisan delegate to the constitutional convention, to be held November 7, 1911.

ALLEN M. MARSHALL

Editor The Tribune:

Please announce my candidacy for non-partisan delegate to the constitutional convention in the election to be held November 7, 1911. JOE L. MYERS.

Editor The Tribune:

Please announce my name as candidate for trustee subject to the decision of the election to be held November 7, 1911.

WILLIAM ROBERTS.

WELLS-JOHNSON FIGHT ENJOINED

London, Sept. 28. The fight for the heavyweight championship of the world between Bombardier Wells, the English soldier, and Jack Johnson, the Galveston negro, was blocked when Judge Bush issued an injunction against the promoters and the fighters. The court held that the fight would endanger the license of Earl's court, where it was to have been held, and acted on the application of the proprietor of that resort.

Robert Osburne spent Friday in Canton.

And there is no time for starting a bank account like the present. We offer the best banking facilities to be found in the city and our advice on money matters is unquestioned. A bank account is one of the requisites of a business man today and an account in our bank is of benefit to any business man.

The COMMERCIAL NATIONAL BANK

COSHOCTON, OHIO.

To Infect Monkeys.

Washington, Sept. 28. For the purpose of ascertaining what method is the most efficacious in suppressing measles, a dozen monkeys at the hygienic laboratory of the public health and marine hospital service are to be infected with the measles germ. As the disease develops curative measures will be taken. It is not expected that the disease will prove more serious with the monkeys than it does with humans. Recovered from measles, the monkeys will be infected with other disease germs and again cured. They face a life of alternate illness and convalescence.

NewspaperARCHIVE®

Classified Advertisements

The Morning Tribune Classified Page is the meeting place of Buyer and Seller, get in and be convinced.

What you want, someone else has. What someone else needs you may have. The great Clearing House for the people's wants and the people's needs is the Classified Page in The Morning Tribune. If you need something, ask for it through The Morning Tribune's classified columns. If you have something of value which you do not use yourself, make it known through **The Classified Columns of The Morning Tribune.** It is the most closely read, the most widely read page of any local newspaper. Use it, it's cheap. It's effective. It gets results. The best 25 cent investment on earth. Try it. **25 words or less for 25 cents, to run six times.**

HENRY MILDER

626 Main street
DRY CLEANING and PRESSING
Suits $1.25
Skirts 50
Goods called for and delivered. Open evenings.

WANTED —Miscellaneous

WANTED—Donations for the rummage sale held by the Ladies League of the Church of Christ. Telephone Citizens 342 A and your donations will be called for.

WANTED—Girl for general house work, good wages. Mrs. M. D. Custer, 643 Locust street, Coshocton. Citz. Phone. Call evenings.

WANTED—At once experienced lady cashier and single entry book keeper. No others considered. Apply in own hand writing and state salary expected. Address "Retail" care Tribune.

PUBLIC SALE

PUBLIC SALE—Wednesday, Oct. 4, 1911, one mile east of Mohawk Village, at noon. Eighteen milch cows, ten heifers, 2 bulls, all grade Jerseys, Guernseys Shorthorns, and Holsteins, all tested. Also fifteen black top Merino rams and one Duroc boar. J. L. Moore, Mohawk Village, both phones.

PUBLIC SALE—1 mare, 1 colt, 2 cows, chickens, farming implements, grain, household goods, on my farm, 3 miles northeast Canal Lewisville, 1 p. m., Wednesday, October 4, Samuel Park.

Guest of Her Sister

Mrs. Robert Crawford has as her guest at her home on South Third street her sister Mrs. Virgil Loos of Athens, O.

Given More Money for Right-of-way

The jury in the case of M. O. Leavengood vs John Dodhe et al., found in probate court Thursday, returned a verdict, allowing the plaintiff the sum of $90 for land used in the construction of a road in Clark tp. and $120 damages.

The action was brought as an appeal from the decision of the county commissioners, who had allowed Leavengood $50 for the righ of way. The jury also recommended that the state recover the costs in the case from the defendants, John Rodhe, F. M. Chaney and E. E. Teeling.

Foreigner Murdered at Sugar Creek

Canton, Ohio, Sept. 28.—A foreign workman as yet unidentified was murdered Wednesday night in a shanty in which he slept at Sugar Creek, Ohio, 20 miles south of here. He was in employe of the Wheeling & Lake Erie Railroad company. His body was found by other workmen Thursday morning with knife wounds in his neck, back and stomach.

FOR SALE —Farms

FOR SALE—The late Hiram and Jane Dickey homestead near Keene, Millcreek township. 115 acres good hill land in good shape, fair buildings, well fenced, well watered by spring. Estimated $3000 worth of timber on farm, will be sold at right price and good terms. W. H. Dickey, P. O. Coshocton. John L. Dickey, Chas. T Dickey, Fresno, Citz 644.

OKLAHOMA FARMS FOR SALE Three 160 A tracts at $3500 each One 160 acre tract at $4500. One 160 acre tract at $5,00. One 160 acre tract at $6400. One 80 acre tract at $2500. One 80 acre taret at $1800. These lands produce all ordinary crops including cotton and alfalfa. They will double in value in a few years. Write R. B. McDermott, Foss, Okla., R. 3.

FARMS FOR SALE—Adam Alles house 100 acre farm near Mound One of the best improved farms in northern Coshocton county. Price right and terms almost your way.

A. E. Leindecker 84 acre farm, good buildings, farm good condition, located East of Keene, 7 miles from Coshocton. Ask for price.

Benjamin F. Frederick 160 acre farm, good buildings, all around good hill farm, 2½ miles from Warsaw, 1 mile from Metham. Ask for terms.
McCONNELL & KARR, Agents.

FOR SALE—Farm 130 acres well improved, good water, plenty fruit, good timber, excellent neighborhood; if sold soon will give possession this fall. F. M DeWitt, R. F. D. 2. Newcomerstown, O.

FOR SALE—Farm of 85 acres, 2 miles N. E. Warsaw, well watered well fenced, good house and other buildings fair. All kinds of fruit, 5 acres timber, would trade for bigger farm. Chas Pren Foster, Warsaw, R. F. D. 1

Summoned Home by Wife's Illness

D. T. Walters, an examiner connected with the state bureau of accounting who has been going over the books in the court house for the past several weeks was called to his home in Reynoldsburg, O., Thursday on account of the serious illness of his wife.

Judge Gault Able to Take Nourishment

Reports from Keenan's hospital Thursday evening were to the effect that Judge Gault again rested well throughout the day and was improving satisfactorily. He was able to take a little nourishment last evening for the first time since his operation.

BIRTH NOTE

Born to Mr. and Mrs. Stacy Garl of Vine street, Tuesday a boy

PUBLIC AUCTION OF HORSES

Thursday, October 5, 1911. The Coshocton Horse & Mule Co. In this sale we will have as usual a good selection of horses, 60 head, and I expect more, as this is the time of year the farmer wants to sell. I expect to have some nice Harness Horses, General Purpose and Southern Horses.

J. M. ADAMS, Coshocton, O.
F. W. Andrews, auctioneer.
McConnell & Karr, Clerks.

Valuable Properties for Sale

The heirs at law of the late Archibald Burrell, will sell at Public Sale

Saturday Sept. 30, 1911

at 1 o'clock p. m. the splendid farm up the Walhonding Valley about seven miles northwest of Coshocton; also the fine brick residence property at the corner of Vine street and South Lawn avenue, Coshocton, O. Both farm and residence will be sold at the residence in the city of Coshocton. Crops are reserved. Terms: One-third cash on day of sale, two-thirds April 1, 1912 when possession will be given. City property must be cash.

An Island of Black Cats.

One of the queerest corners of the earth is Chatham island, off the coast of Ecuador. This island lies 600 miles west of Guayaquil, and the equator runs directly through it. It abounds in cats, every one of which is black These animals live in the crevices of the lava foundation near the coast and subsist by catching fish and crabs instead of rats and mice. Other animals found on this island are horses, cattle, dogs, goats and chickens, all of which are perfectly wild.

FOR RENT —Houses

FOR RENT A 7 room house, gas and water in house, large pantry. Rent reasonable. 1011 Kenilworth avenue. Inquire 350 S. Ninth.

FOR RENT 6 room house South Seventh street, modern conveniences, good repair, good location, summer kitchen, cistern, rent reasonable. Either phone 394 during office hours.

FOR RENT—4 room house on 15th street. Inquire at the Lear Grocery.

FOR RENT Five rooms, with all modern conveniences in the Hesket residence, Cambridge street. Suitable for small family. Laundry, with soft water attached. Call 539 Cambridge st. or see J. A. Heskett.

FOR RENT Five rooms with bath, between Third and Fourth streets on Walnut. Inquire 343 Walnut, Southwest corner Fourth and Walnut.

FOR RENT—House of seven rooms with modern conveniences Good location. Enquire at 327 N. Eight street or call Citizens phone No. 395.

FOR RENT —Rooms

FOR RENT—One suite of two and one suite of three rooms furnished for light house keeping, all modern conveniences. Inquire 348 N. 10th street, or Citz. Phone A 556.

FOR RENT—Two furnished bedrooms 319 North Fourth street. Citizens Phone No. 236.

Earthquakes.

Andaman islanders, lowest of savages, think that earthquakes are caused by the spirits of the dead, who, impatient at the delay of the resurrection, shake the palm trees on which they believe the earth to rest.

Cummins Not on Taft's Train

AT REQUEST OF PRESIDENT

Congressman Longworth Is Inspecting Culebra Cut.

Cincinnati, O., Sept. 28.—It is authoritatively announced that the present trip of Congressman Nicholas Longworth to the Panama canal zone is not for pleasure, but as the personal representative of President Taft, assigned to investigate the condition of Culebra cut before the water is turned in.

To make it appear that Congressman Longworth was seeking a pleasure trip his wife, Mrs. Alice Roosevelt Longworth, accompanied him. It is said Congressman Longworth left this country provided with orders that will give his train right of way in his investigation over all trains on the Panama railroad. Notes will be taken by the congressman on the work, and his report will be submitted to President Taft, who can not make a personal investigation.

Bailey Buys Milk Route of Seibert

Everett Bailey has resigned his position as driver for the Bon Ton bakery and purchased the Seibert milk route. Ben Ogden succeeds Mr. Bailey with the Bon Ton.

Subscribe for The Tribune.

Fort Dodge, Ia., Sept. 28.—Real Iowa insurgency in the person of Senator Albert B. Cummins gave President Taft what the "400" call the "snub direct." Cummins declined to ride on the presidential train while President Taft was making his short campaign through the state

Cummins had been especially invited by Governor Carroll to accompany the president. When he entered the state at Council Bluffs, however, Governor Carroll, stand-patter, and his staff of 20 or more joined the train with a special car. Senator Kenyon and a half dozen insurgent congressmen also boarded the train, among them being Pickett, Prouty, Woods, Green and Kendall. But Cummins, the pioneer and leader of Iowa insurgency, was not there. He sent word that he would not ride on the president's train through the state, but would act on the reception committee when the president reached Des Moines, Cummins' home.

The president talked prosperity and the tariff and defended his vetoes of the Democratic-insurgent tariff bills at the last session of congress throughout the day. Thousands of Iowans turned out to hear him at Council Bluffs, Woodbine, Denison and Fort Dodge, but there was little enthusiasm.

At Woodbine the president made what many thought to be an attack on Iowa's deep interest in politics, when he said: "It would be better for Iowa if her crop of statesmen was less and her crop of corn more."

The whole of the president's tariff argument was summed up in a paragraph at Rockwell City as follows "I should be glad to tell you about my vetoes of the tariff. We are going to attempt a reduction of the tariff just as soon as we have definite information, and that information is coming along the first of next December. Then we are going to reach a reduction, and if we don't you punish us; if we do, be with us."

FOR SALE—Miscellaneous

FOR SALE Coal range, almost new and in perfect condition, bargain if sold at once. Bell phone 624. Call at 243 South Lawn Ave.

FOR SALE Refrigerator, stoves, beds, sewing machine, washing machine and other household goods, leaving city at once. 303 North Sixth street. Mrs. Harry Johns.

FOR SALE—One double burner Quad gas heater, one single burner Quad gas heater and child's bed. 1440 E. Walnut.

FOR SALE—15 horse power, gas or gasoline engine, second hand, for further particulars inquire of T. M. Marshall, 15th street.

FOR SALE One planer, one woodworker, cut off and rip saws two feed grinders, shafting and belts, one 16 h. p. Scheidler traction engine. Cox Bros., Conesville, R. D. 2. Bell Phone 21W6.

FOR SALE—Coal at the mine on the Reo Adams-John Hamilton farms near Fresno. Reasonable price at present. George Briant.

FOR SALE—One cash register, good as new, first cost $380, and one computing scale, in good condition, first cost $125. Inquire of Levi Williams, Attorney at law, Coshocton, Ohio.

FOR SALE—A 22 special repeating rifle. Brand new. Guaranteed 300 yds. Inquire N. C. Benjamin or call Bell phone 196 or Citz. 19.

FOR SALE—Pure blood white Orpington cockrels. Prices from $1 to $5. Your opportunity to get your bird for next season. R. F. Whitehurst, Roscoe, Bell phone 368.

FOR SALE—A well diversified list of Municipal and Industrial Bonds netting from 4 to 6 per cent suitable for the requirements of guardians, trustees and individuals. Inquire of H. M. Ewing, Gourley Bldg.

NOTICE

NOTICE From this date I will not be responsible for any bills contracted by my wife, Mrs. Carrie Chubb. Walter Chubb.

NOTICE—We are at your disposal to grind feed at the Conesville mill Tuesdays and Fridays. H. S. Miller, Conesville, Ohio.

FOR SALE—Houses

FOR SALE The J. C. Baughman residence, 822 Chestnut street, one of the finest modern homes in the city. Owner wishes to leave city. See McConnell & Karr, agents

MORE BODIES ARE RECOVERED

Stem of Battleship Maine Has Been Located.

Havana, Sept. 28. Ten more bodies have been recovered from the wreck of the Maine. Six were taken from the engine room region and four from the quarters of the petty officers. Other bodies have been sighted.

Although the officers in charge of the work maintain reticence every intelligent American employed on the work knows that the officers are convinced by the upheaved bottom of the fact that there was a terrific outside explosion. The stem of the vessel has been located. It is swung to port and deeply imbedded in the mud. This confirms Powelson's declaration that there was a mine to port of the ship's keel and forward.

The explosion of the magazines on the French battleship Liberte are said to so absolutely contradict the idea of that the Maine was blown up by her own magazines, as every phenomenon accompanying the two explosions is diametrically opposed.

Hunt Appeals Cox Case.

Columbus, O., Sept. 28. Prosecutor Hunt of Hamilton county has filed in the supreme court a motion for permission to reopen the George B. Cox case upon a bill of exceptions.

FOR SALE—Live Stock

FOR SALE—Family driving horse rubber tired, cut under body surrey and harness, 1440 E. Walnut.

FOR SALE—Two German Coach spring colts, also pure Buff Orpington cockerels. Price reasonable for quick sale. Bell phone, 26 K 2. J. W. Ensley, Trinway, O

FOR SALE Sorrel driving horse, record 2:26. Safe for a lady. Inquire W. G. Patton, Coshocton R. F. D. 5. Bell phone, Conesville, exchange.

FOR SALE 15 choice delaine merino lambs. R. A. Adams, Fresno, R. D. 3.

FOR SALE Registered Delaine Merino rams and ewes. Smooth or folded. Dense, heavy fleece, good size and covering. Low price. J. J. Scarborough & Son, Newcomerstown, O.

LOST

LOST—Dairy account book, Thursday morning somewhere between Coshocton bridge and jail. Return to A. B. Clark, Elwood Dairy, Coshocton R. D. 7 or this office.

LOST—Old fashioned gold breast pin with light amethyst set. Finder please return to The Tribune office.

LOST—Lady's handbag, with purse containing money also drinking cup and small glass jar, between 935 Walnut street and Park Cash Grocery. Finder please notify Tribune office and receive reward.

LOST—Glove, on Main street, Saturday evening, a long black kid glove. Call A 580, Citizens.

LOST—A grey coat, size 18 or 36 between the pottery and Main street garage. Finder please leave same at the Tribune office.

LOST—Gold watch fob. Reward if left at Tribune office.

LOST—A bar pin with green set and gold mountings. Finder please return to Tribune office and receive reward.

MISCELLANEOUS

BETHLEHEM GRANGE will give a masquerade and chicken supper at their hall at Bowman Saturday evening, Sept. 30. Everybody welcome Menu: chicken, buns, butter, jelly, celery, pie, coffee.

LADIES—Make sanitary belts at home, material furnished; $12.50 per 100; stamped addressed envelopes for particulars. Westville Mfg Co., Westville, N. J.

SPECIAL PRICE on all plush and fur robes for the next two weeks. Big assortment. Prepare for frosty weather while it is still warm. Wm. Coffman & Son, Warsaw, O.

ANY LADY can earn $10 weekly copying addresses, at your home, evenings. Book 10 cents in silver Tells how. Monarch Manufacturing Company Washington, D. C.

HELD TO HIS PIPE.

Joseph McKee Rescues Man From Drowning at Atlantic City.

Atlantic City, N. J. Sept. 28. Smoking his favorite meerschaum pipe on the Board Walk Joseph McKee 20 heard bathers cry for help. Far out in the waves John Fredericks was struggling. Without even taking off his coat, McKee vaulted the rail ran into the breakers and swam to Fredericks. The latter man sank but McKee dived, brought him up unconscious and fought his way to the beach. Paying no attention to the applauding crowd the rescuer helped to resuscitate Fredericks.

"Has he held on to his pipe all the time?" asked a new arrival, on behalding McKee. Then for the first time McKee knew he had lost his beloved meerschaum gripped between his teeth. "Do you think the salt water will spoil the color?" he asked. "It took me all summer to color it."

Work and Food.

Work in reduces the appetite, but a brain worker needs less food than a manual laborer.

BOUCHARD'S FRENCH CAPSULES. These tiny Capsules are superior to Balsam Copaiba, Cubebs etc., and guaranteed to cure GONORRHŒA and GLEET in 48 HOURS without inconvenience. Price, 50 cts. per box. Sent by mail. Cut out this adv. and send it to THE UNITED MEDICAL CO., Box 74, LANCASTER, PA., and they will send you for a short time free of charge a 50c box of the Capsules in order to introduce the remedy.

Sold in Coshocton by C. E. Anderson

For all kinds of live stock insurance and for up-to-date. Veterinary service, call
Dr. L. D. Northrop
Veterinarian
with livery in connection affording prompt service. Both phones at residence and office.

CHAS. W. LOOS & SONS
Main Street Garage and Salesroom, New and Second-Hand Automobiles for sale. Ricketts Bldg, Opp City Hall Bell phone 573. Cit. 749-B.

VERY LOW ROUND TRIP FARES
to all points on
THE GREAT LAKES
via
WHEELING & LAKE ERIE RAILROAD
in connection with
STEAMER LINES
See nearest W. & L. E. Agent, or write R. F. Kelley, G. P. A., Cleveland.

WHEELING & LAKE ERIE
Very Low Colonists Rates to Pacific Coast and Northwest Tickets on sale daily until
OCTOBER 15
For details and tickets see Local Agent or write
R. F. KELLY, G. P. A. Cleveland, Ohio.

OSTEOPATHY
Dr. D. C. Westfall, the Munn Bldg. Office hours 9 to 12 and 2 to 5. Citizens phone Res. 401-B, Office 717.

PLAINFIELD

Plainfield, O., Sept. 28. Mr. and Mrs. Clarence Davis will move from the Bill Rusk property, into Miss Flora Carroll's property

Benjamin Wiggins and Mrs. Jess Stiner were shopping in Coshocton Tuesday

Mrs. Viola Carr has returned to her home in Medina county, after a weeks visit with her mother Mrs. Thomas Smith

Mr. and Mrs. Charles McGiffen and children were in Cambridge over Sunday

Mrs. Al Dolling will leave for Dennison for a few weeks visit.

Mr. and Mrs. Charles Bassett are spending a few days with relatives and friends in this place.

An interesting game of Golf was played between the P. H. S. and Hard Scrabble. The P. H. S. defeated them to the tune of 9 to 5.

Miss Nellie Smith will spend the winter with her sister Mrs. Viola Carr of Medina County

Mr. and Mrs. J. B. Bissell of Coshocton were Saturday and Sunday here

Mr. and Mrs. R. M. Loos and son Herbert were the guests of Mr. Shofer near West Lafayette

Mrs. Mollie Johnson of Newcomerstown has come to take care of Mrs. Hochheim who has been very ill for a short time.

Mr. and Mrs. Murray will move in with Mrs. Gaskill to take care of her

Charley Latham and Miss Ethel Snodeker, Harry Bassett and Miss Bessie Reynolds were in Newcomerstown Saturday night.

Mrs. D. M. Criswell is confined to her bed with asthma.

Suits Dry Cleaned
$1.50
The Eureka Laundry Co.
Both Phones Our Wagons Will Call

NEWSPAPERARCHIVE® NEWSPAPERARCHIVE®

Society News

Leaves on Vacation Trip

Miss Frances Bordenkirker will leave tomorrow for Cuyahoga Falls and Youngstown where she will spend her vacation.

Will Visit Here

Mrs. Sadie McCullough Isenogle of Washington, Ind., will arrive tomorrow for a visit at the home of her sister Mrs. A. C. Sondles on South Seventh street.

Mrs. Isenogle will also visit her brother S. H. McCullough of Fresno during her stay in Coshocton county.

W. A. H. B. Meets

The members of the W. A. H. B. were guests of Miss Margaret Agnew at an informal sewing party at her home on South Fourth street last evening.

Take Short Vacation Trip

Mr. and Mrs. Guy Ernst left yesterday for a vacation trip to Cleveland, Canton and Detroit. Mr. and Mrs Ernst will be guests of Mr. and Mrs. F. E. Atwater during their stay in Cleveland.

Entertained at Dinner

Miss Letha Shaw of Coshocton Route 7 had as her dinner guests recently, Mr. and Mrs. D. J. Lowery, Mr. and Mrs. Lewis Shaw, Mr. and Mrs. Archie Lowery, Mrs. Frank Hook, Miss Anna Lowery, Miss Edna Chaney, Erwin Rehard, Samuel Courtright, David Foster, Ross and Clyde Shaw.

Grace Church Aid Meets

The president of the Ladies Aid Society of Grace church, Mrs. Howard McCain presided at the business meeting held yesterday afternoon in the church parlors. Much routine business was transacted and plans for the work of the coming winter were discussed. Reports from the various districts showed that the work of the society is in most satisfactory condition.

District No. 3 Meets

District No. 3 of Grace church will meet next Monday evening at the home of Mrs. Edward Strasser on S. Seventh street. Mrs. A. C. Sondles and Mrs T. S. Ward will act as assistant hostesses. All members of this district of the Ladies Aid society, as well as all ladies of the church located in the district, are urged to be present at the meeting.

M. B. S. Meets

Miss Margaret Carton, Miss Mary McManus, Miss Catherine Rogers, Miss Cecelia Mirtter and Miss Helena McManus were the members of the M. B. S. who met last evening with Miss Nora Colopy at her home on South Sixth street and enjoyed the evening sewing and in a pleasant social way.

Mrs. Jesse McCoy and Miss Maud Wright of Conesville shopped in town yesterday.

Keene Aid Society Meets

The Ladies Aid Society of the Keene Methodist Episcopal church will meet with Mrs. John Adams at 11 o'clock on the morning of Saturday, October 7. There will be a combined business and social meeting of the society.

Demoss-Clark Wedding

Dr. J. C. Goodrich yesterday performed the ceremony uniting in marriage Miss Lettie Kaser of Clark tp. and Bertie Demoss of Bethlehem tp. Mr. and Mrs. DeMoss will make their home on a farm in Bethlehem tp. A company of about thirty of their friends went to the Demoss home last evening and gave the newly married couple an old fashioned serenade.

C. E. Officers Entertained

Miss Verna Leavengood will be the hostess this evening at a meeting of the officers and committees of the Christian Endeavor Society of the United Brethren church.

Word has been received here of the death of W. P. Waltham aged 72 a prominent farmer of the vicinity of Killbuck. Mr. Waltman was found dead in bed yesterday morning. The evening previous to his death he had been apparently in his usual health and consequently his death comes as a shock to his friends.

Meet at U. B. Church

At a meeting held at the church last evening the men of the United Brethren church completed plans for the lunch stand which they will conduct during the week of the County Fair. Other matters of business of a routine nature were transacted.

Hon Atlee Pomerene Visits Here

The Hon. Atlee Pomerene and Mrs. Pomerene of Canton arrived in Coshocton last evening for a few days' visit at the home of Mr. Pomerene's brother, Dr. List Pomerene, on N. Fourth street.

Returns from Pointe aux Pins

Mrs. M. D. Custer and son Henry, Mrs. Lelia Wilson and sons James and Fred and Mrs. F. E. Pomerene are expected to arrive home tomorrow evening from Pointe aux Pins, Mich., where they have been spending the summer months.

Fine Time at Chapel

The officers and teachers of the Sunday school at the Presbyterian chapel at 15th and Chestnut streets entertained the members of the school and the parents of the children at the chapel last evening. The time was spent in a social way and a brief program was rendered. The Rev. George Brewer made a short talk, J. B. Stewart gave a talk and Rev. and Mrs. Brewer sang. The time was spent with games and music and later in the evening refreshments were served. About one hundred guests enjoyed the occasion.

D. B. I. Meets

Miss Minetta Gillen was the hostess at a meeting of the D. B. I. at her home in Roscoe last evening.

WAR SEEMS INEVITABLE

London, Sept. 28.- Immediate activities are looked for in Tripoli. Advices from Constantinople stated that the Italian charge d'affaires handed to the foreign minister an official note, declaring Turkey's reply refuting the allegations that Turkey was strengthening her band in Tripoli by landing arms and ammunition from the transport Derna, was unsatisfactory. It was also stated that he was expected to demand his passports.

Riding off the port of Tripoli is the Italian expeditionary force of four battleships and three cruisers escorting transports containing 7000 picked Italian soldiers. They are in constant touch with the war and navy departments by wireless, which is relayed direct to Rome from the naval anchorage at Palermo. The transports are equipped to land the soldiers protected by the big guns of the fleet.

Second Squadron Sails.

A second expeditionary squadron of warships, headed by the big battleship Umberto, has sailed from Spesia. This force is under sealed orders, but it is believed here that its destination is the Turkish coast, and that it will maintain a blockade of the sea coast towns of Turkey.

The Italian plan of campaign comprises such a blockade and the occupancy only of the coast region of Tripoli. It is admitted that a much larger force than that off Tripoli will be needed if any move is to be made into the interior. As long as the Italians operate under the protection of the guns of the fleet, they can hold their position, but if they get out of range the Turks can be depended on to overwhelm them.

The Turkish fleet at Beirut which is of little consequence, has been ordered to Constantinople. All the ships are officered by Englishmen and Americans, and there is a possibility that they might make at least a show of resistance against the blockaders.

No Settlement Looked For.

All hope that a peaceful settlement might be arranged has been abandoned and attention of the powers is now being directed toward localizing the fighting. This may prove a difficult task and while all the nations are pledged to neutrality, there is a strong undercurrent of suspicion. Any overt act on the part of any of the big powers will be resented by all the rest and diplomats admit that the situation is extremely serious.

That the fears that other nations will be involved predominates the financial world was shown when the stock exchange opened nervous and depressed with consuls off one-eighth. Many of the larger financiers are closing out their holdings, and getting their affairs in shape for an extended period of depression.

Despite the lack of co-operation between the vatican and the Italian government, the pope has officially indorsed the expedition, and this materially aided the government in preventing the general strike planned as an anti-war protest by the Socialists. This was evidently what the vatican intended.

Delightful Affair at Porteus Home

A merry party of almost half a hundred Coshocton people drove to the home of Mr and Mrs. Irwin Porteus at Pleasant Valley last evening and assisted in the "dedication" of a new barn recently erected on the Porteus farm.

The new building is a commodious structure of cement and frame and the interior was gay with lanterns and was most conveniently arranged for a house warming. A novel picnic supper had been planned, known as a "pot luck supper" and the feast that was spread was sumptuous indeed and was thoroughly enjoyed by all.

Those who participated in the delightful evening were Miss Max Stafford, Miss Elsa Arnold, Miss Lulu Stafford, Miss Beulah Maxwell, Miss Nina Arnold, Miss Beulah Arnold, Miss Irene Maxwell, Mr. and Mrs. P[illegible] Wells, Carl Wells, Helen Wells, Miss Vera Cottom, Miss V[illegible] Milligan, Miss Fannie Marshall, Miss Olive Browning, Lloyd Wells, Miss Sue Wells, Grover Hoet[illegible], Miss Fannie Porteus, [illegible] Porteus, Mr. and Mrs. John Porteus, Mr. and Mrs. Hindman, Mr. and Mrs. Irwin Porteus, H[illegible] Porteus, Jennie Wells, Miss Wells, Anna Wells, Margaret Wells, R[illegible] and Hook, Albert Hook, F[illegible] Wells, Russell Wells, F[illegible] Bretzins, Milo Bretzins, Cl[illegible] Cunion, Mr. and Mrs. Howard Wells, Edward Porteus and Mrs. Walter Porteus.

Visit Friends

Mrs. James G[illegible] has gone to North Amherst, O., for a visit with Rev. and Mrs English at their home there.

NEW YORK RACKET STORE

10c KITCHEN SPECIALS FOR Saturday, Monday and Tuesday.

In these specials for the three days mentioned above, we are giving you every day articles that sell regularly at 15c to 25c

25c Steel Skillets
25c Steel Griddles
20c Steel Fry Pans
15c Steel Fry Pans
15c 12x17 Drip Pans
15c 10x17 Drip Pans
15c 10x15 Drip Pans
15c Enamel Blue and White Dippers
15c Enamel 4-qt. Gray Sauce Pans
15c Enamel 4-qt. Blue and White Pudding Pans

10 Cents

COMFORTS

The season of the year for the extra spread has arrived and for a special we are offering the best 5-pound Cotton Comfort we have ever seen at the price...... **$1.39**

For the Fall House Cleaners

We are showing the best line of Lace and Ruffle Curtains we have ever shown in white, Ecru and Arabian, in the very newest patterns and best weaves

Lace Curtains, pair...... 39c to $3.00
Ruffle Curtains, pair...... 30c to 89c
Window Shades...... 10c to $1.75
Curtain Stretchers...... 89c to $1.89

Fall Underwear, Hosiery and Sweaters

Our stock in these lines is complete; we can save you money; so let us take care of your wants.

Ladies' Union Suits...... 50c to 98c
50c Men's Jaegar Suits 45c
50c Men's Jaegar Drawers...... 45c
50c Men's Ribbed Shirts 45c
50c Men's Ribbed Drawers...... 45c
Men's Ribbed Union Suits...... 98c
$1.00 Man's Wool Shirts 89c
$1 Men's Wool Drawers 89c
$1.25 Men's wool Shirts 98c
$1.25 Men's Wool Drawers...... 98c
Boys' Jaegar Shirts and Drawers...... 25c
Boys' Ribbed Union Suits...... 50c
Men's and Ladies' Sweaters...... 45c to $2.19
Children's Wool Sweaters...... 50c to 75c
Ladies' Ribbed Top Hose...... 10c to 25c
Ladies' Fleeced Hose...... 10c to 25c
Ladies' Wool Hose 19c to 25c
Men's Work Socks 7c to 10c
Men's Wool Socks 15c to 25c
Children's school hose...... 10 to 15c
Ladies' Vests and Pants...... 25c to 50c

MISCELLANEOUS

6 inch Stove Pipe 12c
7 in Stove Pipe 15c
6 inch Elbows 10c
7 inch Elbows 15c
Stove Pokers 5 and 10c
Fire Shovels 5 and 10c
Galvanized Coal Hods 27, 29 and 30c
Black Jack Stove Polish 10c
$1.25 Food Choppers 95c
$1.75 Food Choppers $1.49
50c Men's Work Shirts 45c
45c Men's Work Shirts 39c
Overalls...... 50c
Good Carpet Broom 25c
Miner's Pick Handles 2 for 25c
12 Bars Moon Soap 25c
12 Bars Calumet Soap 25c
8 Bars Swift's Pride 25c
6 bars Ivory Soap 24c
3 Boxes Rub-No More 10c
2 Boxes Argo Starch 10c
Quart Bottle Blueing 8c
Quart Bottle Ammonia 8c
Letter Boxes 10c
13c Gauze Vests 9c
$5.50 Baby Go-Carts $5.00
Schram Jars 45c

TRADE AT THE

New York Racket Store

J. B. RENFREW & BRO.

Rare Treats

are offered lovers of moving pictures at both the LUNA and UTAHNA this afternoon and evening.

AT THE LUNA
"Fighting Blood"
"Al Martin's Game"

AT THE UTAHNA
"Memories of the Past"
"The Cowboy's Bride"

5 cents

Garments Of Character

are the one and only kind sold at this, Coshocton's Best Garment Shop. Eastern and western markets are both thoroughly visited and only the cream of the best manufacturers' lines are brought here. The showing of

Suits, Coats, Dresses, Waists, Skirts, Furs, Corsets, Etc., Etc.

is now at its very best in our big first floor Garment Section and we feel sure the display has not an equal anywhere in this section of Ohio and particularly in this county. Descriptions are impossible, so varied is the assortment - suffice it to say the styles, materials and coloring are absolutely authentic in every detail, with perfect workmanship and above everything else, at

Very Attractive Prices

Our reputation as Garment leaders is being splendidly maintained this season—may we have the pleasure of a visit soon? We want you to come and TRY-ON a few Garments that you may fully appreciate their general all 'round betterness over styles shown in other stores. Why not come today?

This Is Coshocton's Best Dress Goods Store

according to reports of those who "look around." Everything new desirable and practical is shown, from the serges to the heavy Scotch effects, all colors and at prices that spell savings for the home sewer. Visit the Dress Goods Section today.

Fall Linens

ARE NOW READY and we are featuring "HUMIDOR" brand, a line excelling all others in point of style, quality and value and priced no higher than the inferior grades. See them.

The Ransom D. G. Co.

COSHOCTON'S BUSIEST BEST STORE

Aviation Meet CONTINUED FRIDAY ONLY

Atwood And Others Flying At Canton.

AERO CLUB OF OHIO

Associate Members are Needed

The Woman's Music club in completing their plans for the artist recitals of the coming winter wish to solicit the interest of the public in the city, especially the music loving public, in behalf of the work of the club. The number of recitals offered during the season will depend necessarily upon the number of associate members secured for the club, as the associate membership fees are depended upon largely as a guarantee fund in securing attractions for the winter's program.

The associate membership fee entitles the holder to attendance at all study meetings, open meetings and artist recitals during the year and the entire sum does not exceed the price of the sum total of single admissions to artist recitals.

The executive committee have already secured the Beethoven Quartette -pianist, violinist and violincellist for an evening's entertainment and an effort is being made to secure John Barnes Wells, tenor, of New York for an evening. The club hopes to be able to offer three attractions this year. The enthusiastic reception given each of the three artists presented last year led the committee to hope that there would be no difficulty in securing an adequate list of associate members this year.

Any one desiring an associate membership in the club is urged to notify the president Miss Mary Gage Mortley, the secretary Mrs. James Shepler or any member of the club at their earliest opportunity.

Mrs. Charles Slaughter and Mrs. James Slaughter of Willow brook spent yesterday in town.

SPECIAL SALE

Friday and Saturday we offer special prices on stamped huch towels. One lot good quality huck towels 18x34 inch special price 29c each. Buy now for Christmas. Embroidery lessons free. We do all kinds of stamping.

THE EMBROIDERY SHOP
Hay B'ld'g Cor 5th & Main

Postpone Litany Services

There will be no litany and prayer service in Trinity Episcopal church this evening because of the fact that the Rev. Frank Albus is absent from the city. Rev. Albus will return tomorrow and will be in charge of the usual service on Sunday.

Ray Speckman spent yesterday in Canton.

NewspaperARCHIVE® NewspaperARCHIVE®